WOLF

# LOYOLA'S NEW SEAL

*ON the opposite page is presented a likeness of the newly adopted seal of the University.*

*Loyola's Jesuit character is symbolized on the seal by the coat of arms of the ancient House of Loyola whose distinguished son, Ignatius, founded the Society of Jesus. We see a deep pot hanging from hook and chain with two wolves resting their paws on the rim. Surmounting this is the monogram of the Society.*

*The Pelican feeding its young with its own blood, depicts Loyola as an institution of the State of Louisiana, whose French origin is recalled by the fleur-de-lys in the upper corners of the shield. The crest of the House of Loyola serves also as the symbol of Spanish influence in Louisiana's early history.*

*The words "Deo et Patriae," epitome of Christian aspirations, point to Loyola's objective in the education of youth—"For God and Country."*

A. M. D. G.

# THE WOLF

## *for* 1927

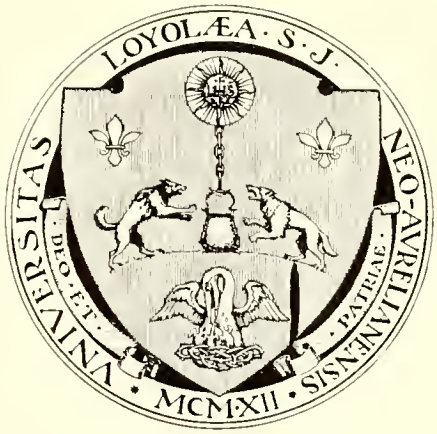


New Orleans, Louisiana

# FOREWORD

*It is the Wolf's aim:*

*To to be a record and reminder of the events and associations which have made up our life at Loyola during the past year,*

*To be an influence urging us to live and act in the present, according to the ideals Loyola has placed before us,*

*To be an inspiration to high hopes and worthy ambitions for the future,*

*To present in tableaux Loyola's activities and achievements,*

*To renew our appreciation of its gifts,*

*To fan the flame of loyalty and devotion to its cause.*

# CONTENTS

*THE UNIVERSITY*

*THE CLASSES*

*ATHLETICS*

*CLUBS AND ORGANIZATIONS*

*FEATURES*

# DEDICATION

*To*

## REV. FLORENCE D. SULLIVAN, S. J.

*Who has loyally guided Loyola to a "Greater Loyola,"*

*Who has at heart every interest of the University, the smallest and the greatest,*

*Who can be approached with equal confidence by lowly and great,*

*The first to comfort when courage ebbs low; the first to smile when the sunlight returns,*

*We lovingly and gratefully dedicate this, the nineteen twenty-seven Wolf.*

REV. F. D. SULLIVAN, S.J.
*President*

# *LOYOLA*

*The cry of guns on Pampeluna's height*
*Drowned the death-rattle.*
*Stronger than sound, his heart above the fight,*
*He braved the battle—*
*Loyola!*

*Still Pampeluna stands, still raves the storm,*
*Still cannons hurled,*
*But follow we thy spirit and thy form,*
*To brave the world,*
*Loyola!*

*Science our shield, our sword is love, our merit*
*On God relies.*
*In the everlasting war, behold, the spirit*
*Never dies—*
*Loyola!*

Rev. A. C. McLoughlin, S.J.

# Book One
# The University

" . . . And let my due feet never fail
To walk the studious cloisters pale . . ."

MILTON'S L'ALLEGRO.

Loyola from Audubon Park

Church of the Most Holy Name

Mid Southern Palms

Marquette Hall

Bobet Hall

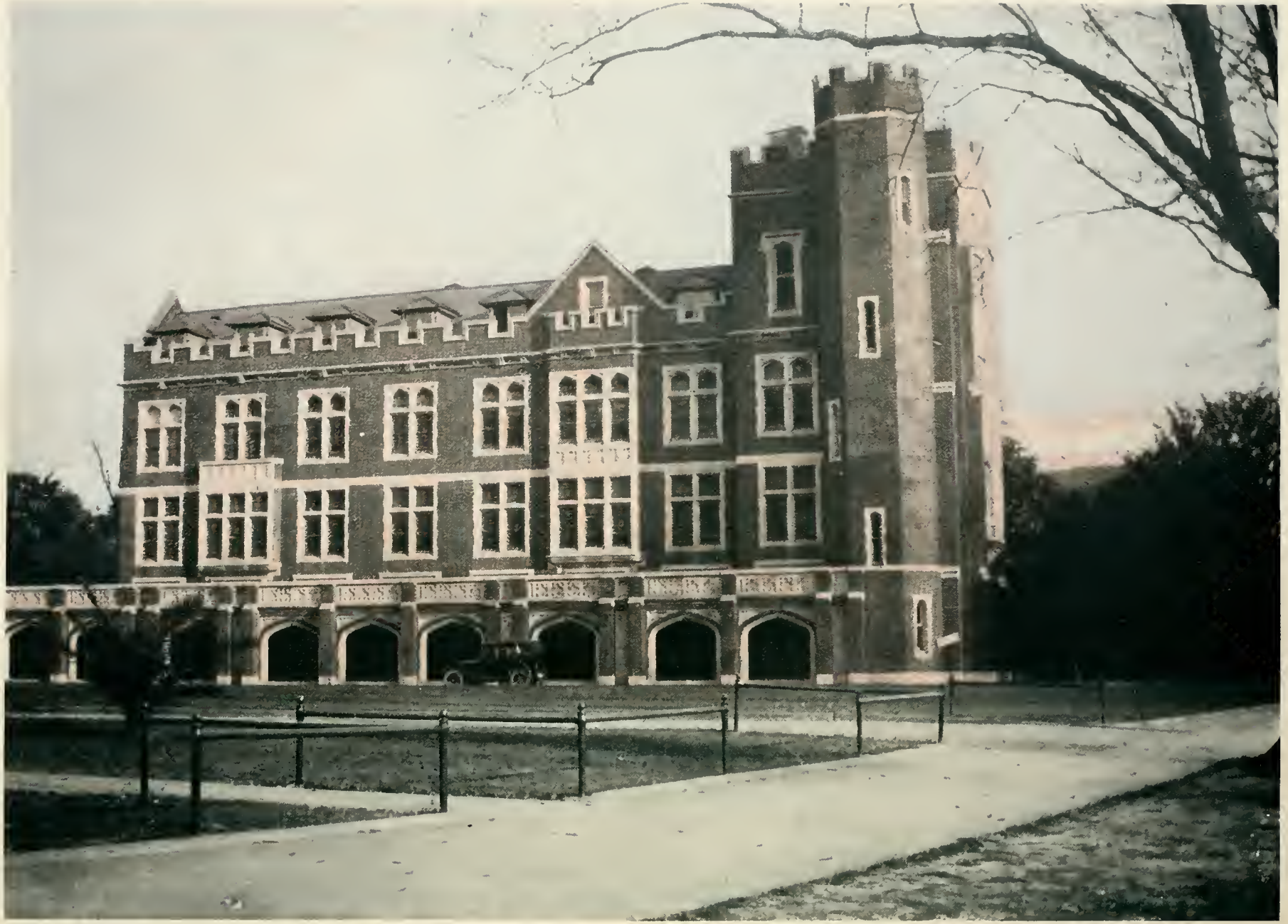

Thomas Hall

Audubon Park from the Church Tower

Father L. J. Mulry, S.J.
*Regent of Arts and Sciences*

Father J. E. O'Donohoe, S.J.
*Regent of Dentistry*

Father J. D. Foulkes, S.J.
*Regent of Law*

Father R. M. Brooks, S.J.
*Regent of Pharmacy*

Hon. John J. St. Paul, LL.D.
*Dean Emeritis of Law*

Hon. Hugh C. Cage, LL.D.
*Dean Emeritus of Law*

C. V. Vignes, A.M., D.D.S.
*Dean of Dentistry*

J. J. Grasser, B.S., Ph.G.
*Dean of Pharmacy*

Hon. Mark M. Boatner, LL.D.
*Dean of Law*

FACULTY, ARTS AND SCIENCES

Fr. O. L. Abell, S.J.
*Physics*

Fr. John C. Reville, S.J.
*English*

Fr. T. King, S.J.
*English and French*

Fr. W. A. Burk, S.J.
*History*

Edmond L. Merilh, B.S., M.S.
*Biology and Bacteriology*

Alexis Voorheis, A.B., M.S.
*Physics and Mathematics*

FACULTY, ARTS AND SCIENCES

Fr. Eugene O'Connor, S.J.
*English*

Mr. A. J. Achee, S.J.
*Latin, Greek and English*

Mr. J. Lapeyre, S.J.
*Mathematics and French*

Miss Jessie Montejo
*Spanish*

A. M. Alvardo, Ph.D.
***Chemistry***

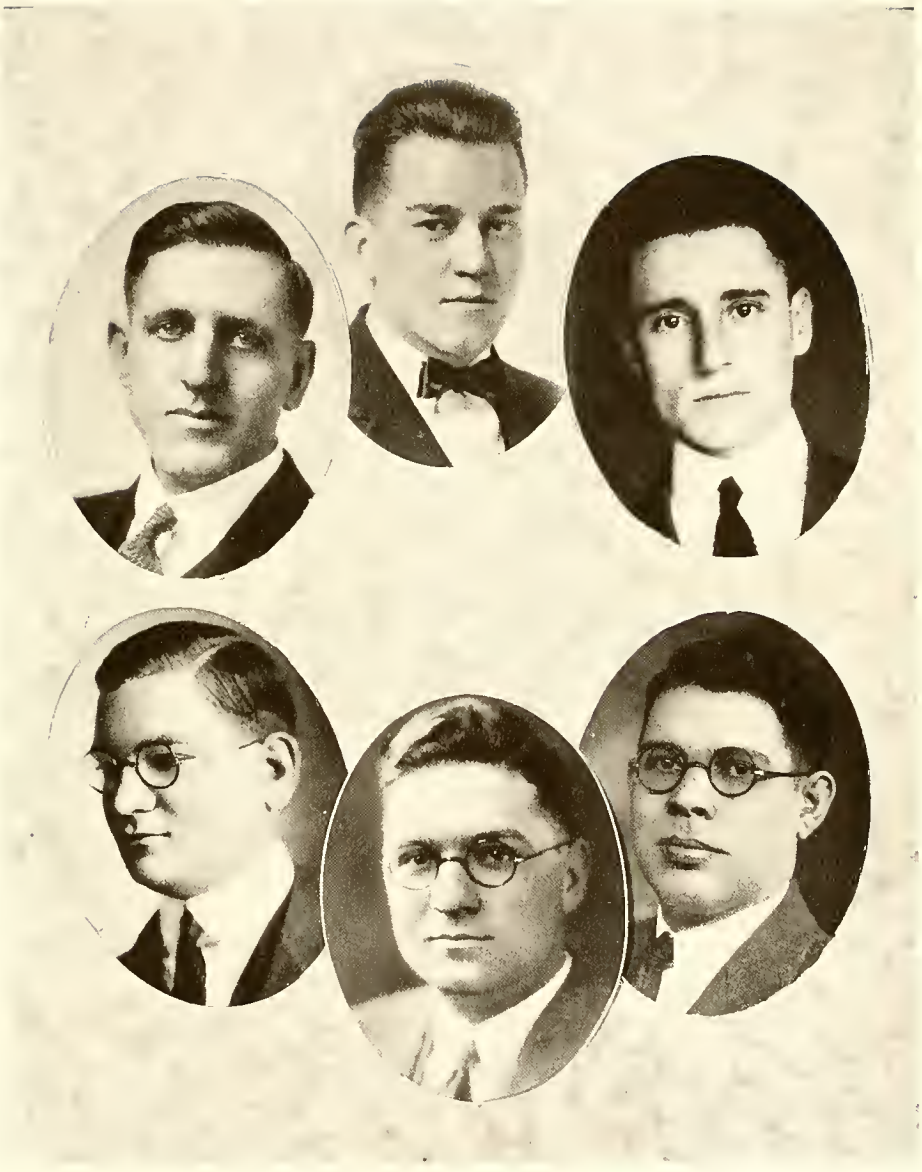

FACULTY, ARTS AND SCIENCES

LEO F. KUNTZ, PH.D.
*Educational Psychology*

LOUIS H. PILIE, C.P.A.
*Advanced Accountancy*

JOHN V. CONNOR, PH.D.
*Sociology and Economics*

EARL REES, C.P.A.
*Constructive Accountancy*

THOMAS A. DUBOURG, C.P.A.
*Constructive Accountancy*

SIDNEY S. BOURGEOIS, JR., C.P.A.
*Advanced Accountancy*

FACULTY, SCHOOL OF DENTISTRY

CHARLES P. KELLEHER, D.D.S.
*Oral Surgery and Exodontia*

F. J. GENRE, D.D.S.
*Dental Anatomy*

JOSEPH E. PSAYLA, A.M., D.D.S.
*Prosthetic Dentistry*

ALBIN P. DANSEREAU, D.D.S.
*Superintendent of Clinic; Oral Hygiene*

SIDNEY L. TIBLIER, M.S., D.D.S.
*Pathology and Anatomy*

FACULTY, SCHOOL OF DENTISTRY

GEN. ALLISON OWEN
*Drawing*
American Institute of Architects.

R. E. SHERWOOD, D.D.S.
*Crown and Bridge*

F. J. DIMITRY, M.D., F.A.C.S.
*Osteology*

A. C. BROUSSARD, D.D.S.
*Dental Histology*

PETER TORRE, AB., B.E.
*Drawing*

FACULTY, SCHOOL OF DENTISTRY

HOMER DUPUY, A.M., PH.D., M.D.
*Oral Surgery*

L. R. ROLLING, PH.G., D.D.S.
*Materia Medica, Pharmacology*

NORMAN F. GUENO, D.D.S.
*Crown and Bridge Technics*

W. V. GALE, PH.G., MD.
*Physical Diagnosis, Principles of Medicine*

J. L. ARNANDEZ
*General Histology*

FACULTY, SCHOOL OF DENTISTRY

L. Maurice Provosty, A.M., M.D.
*Physiology*

Valentine H. Fuchs, M.D.
*Anatomy*

R. W. Gaston, D.D.S.
*Orthodontia*

D. F. Ballina, D.D.S.
*Prosthetic and Operative Technics*

Malcolm A. Theriot, D.D.S.
*Crown and Bridge Technics*

G. O. Rosado, D.D.S.
*Anesthesia*

E. J. Armand, D.D.S.
*Superintendent Junior Clinic*

FACULTY, SCHOOL OF LAW

HON. WILLIAM H. BYRNES, LL.D.
Judge, Civil District Court
*Court Procedure, Common Law*

ALFRED J. BONOMO, LL.D.
Secretary of the School
*Legal Bibliography, Elementary Law, Forensics, Statutory Construction*

HON. FRANK T. ECHEZABAL, LL.B.
Judge, Section D, Criminal District Court
*Code II*

WILLIAM J. WAGUESPACK, LL.D.
*Equity Jurisprudence, Federal Procedure*

BENJAMIN KERNAN, LL.D.
*Torts, Workmen's Compensation*

CHARLES BYRNE, LL.B.
*Criminal Procedure*

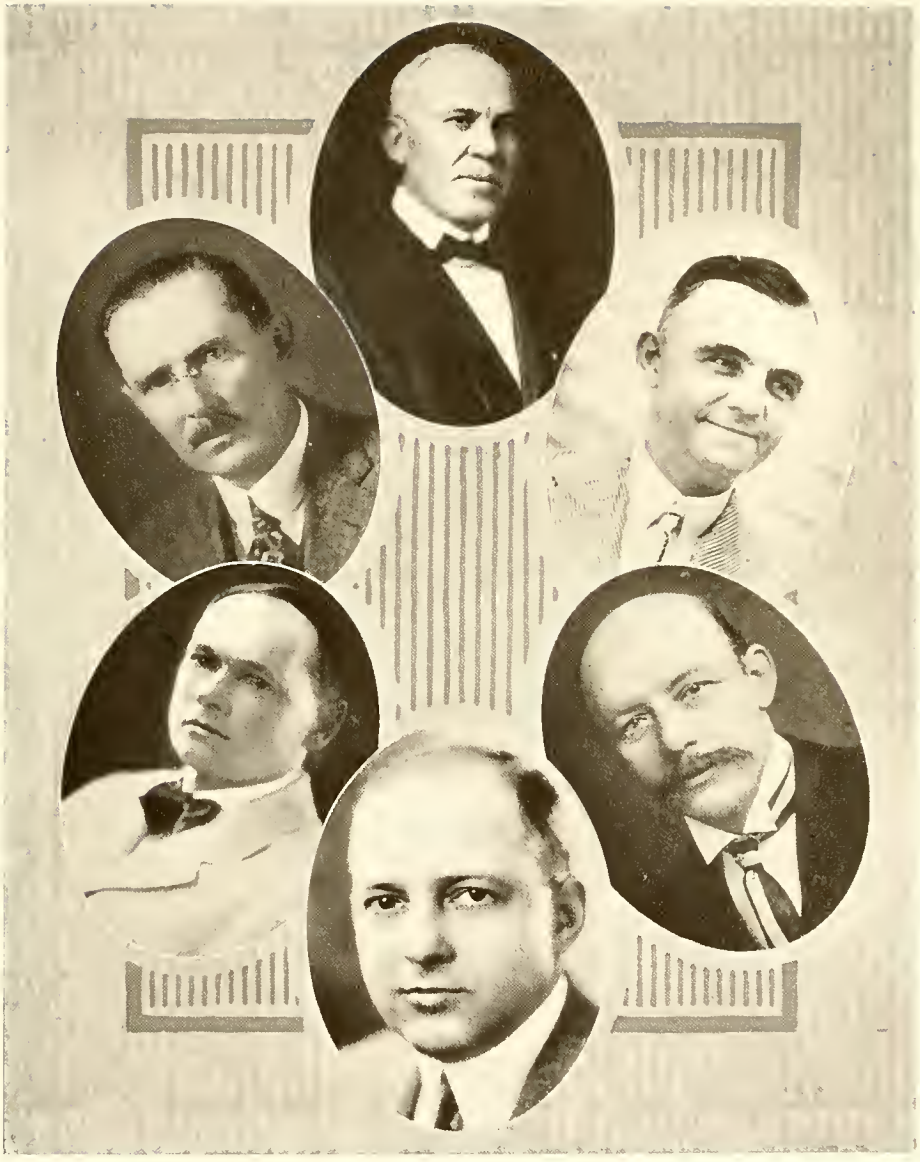

FACULTY, SCHOOL OF LAW

HON. PERCY SAINT, LL.B.
Attorney-General of Louisiana
*Principles of Legal History*

JOHN D. MILLER, LL.B.
*International Law*

STANLEY RAY, LL.B.
*Taxation*

CHARLES J. RIVET, LL.B.
*Code of Practice, Negotiable Instruments*

PERCY OGDEN, LL.B.
*Criminal Law*

ARTHUR J. PETERS, LL.M.
*Successions, Donations*

FACULTY, SCHOOL OF LAW

ALEXIS BRIAN, LL.B.
*Personal Relations, Property Rights*

JOHN J. McCLOSKEY, LL.B.
*Private Corporations*

STUART R. BARNETT, LL.B.
*Carriers and Interstate Commerce*

GEORGE SETH GUION, LL.B.
*Code of Practice*

HERVE P. RACIVITCH, LL.B.
*Agency, Privileges, Mortgages (B), Particular Contracts, Private Corporations*

HENRY B. CURTIS, LL.B.
*Agency, Privileges, Mortgages (A)*

MILTON R. DeREYNA, LL.B.
*History of Law*

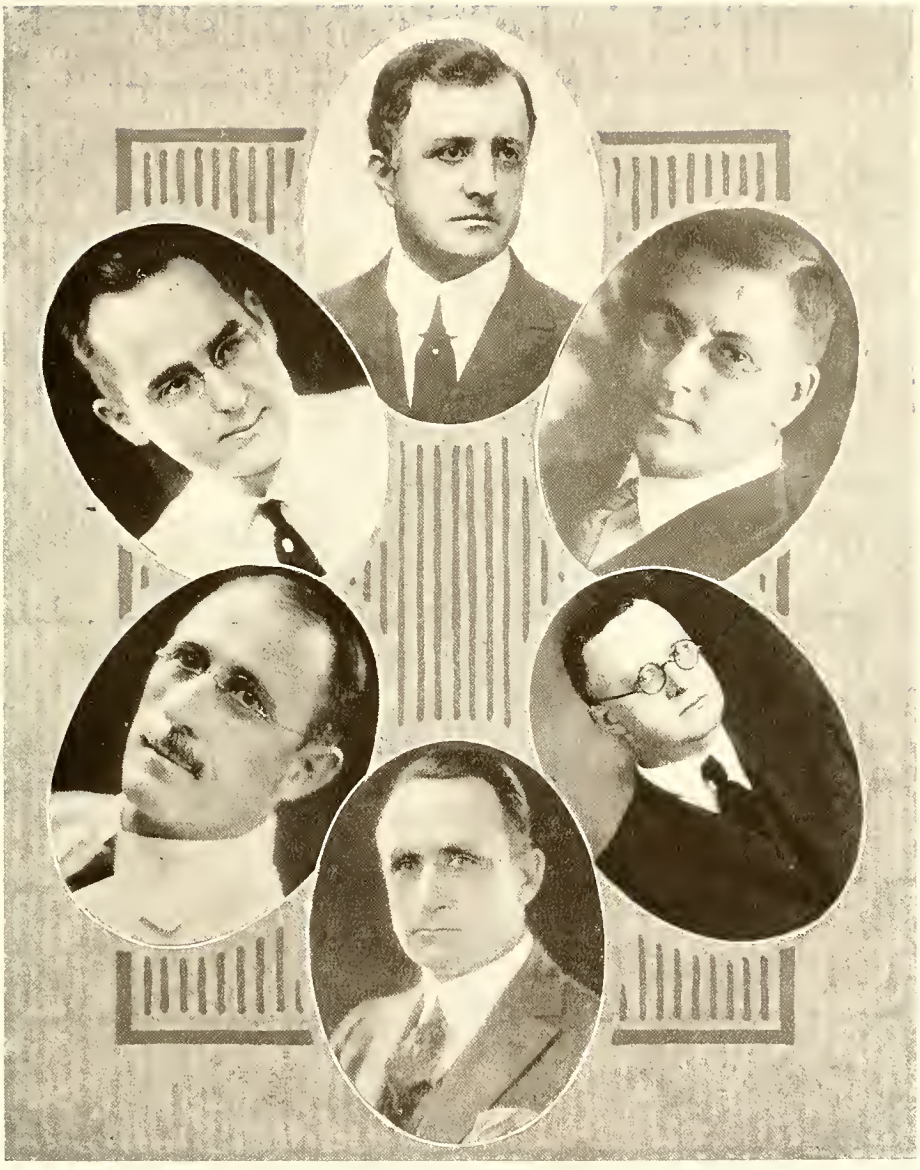

FACULTY, SCHOOL OF LAW

Ivy G. Kittredge, LL.B.
*Municipal Corporations*

William J. Guste, LL.B.
*Negotiable Instruments*

Charles F. Fletchinger, LL.B.
*Conflict of Law*

John C. Hollingsworth, LL.B.
*Insurance*

Edouard Henriques, LL.B.
Assistant U. S. Attorney-General
*Admiralty*

Alfred C. Kammer, LL.B.
*Carriers, Interstate Commerce*

FACULTY, SCHOOL OF LAW

LOUIS H. GOSSERAND, A.B.
*Code V*

U. MARINONI, LL.B.
*Particular Contracts*

EUGIE V. PARHAM, LL.B.
*Torts, Workmen's Compensation*

SOL WEISS, LL.B.
*Negotiable Instruments*

EUGENE STANLEY, LL.B.
*Criminal Procedure*

MORRIS B. REDMANN, LL.B.
*Insurance*

WM. A. WEST, JR., A.B., LL.B.
*Obligations*

GUY J. D'ANTONIO, LL.B.
*Landlord and Tenant*

# IN MEMORIAM

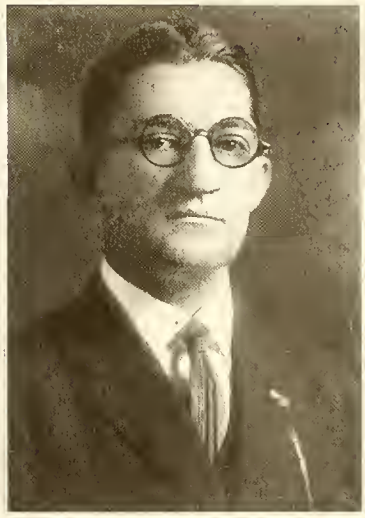

HON. JOSEPH A. BREAUX, LL.D.

The life of Justice Joseph A. Breaux was one of long and distinguished service to his state. For ten years he held the exalted office of Chief Justice of the Supreme Court, the culmination of a legal career begun in 1859 when he was admitted to the bar. During the Civil War, he served gallantly in the Southern armies, and at its close, resumed the practice of law at New Iberia. His work on behalf of education caused him to be chosen State Superintendent of Public Instruction. In 1890 he was appointed Associate Justice of the Supreme Court and in 1904 succeeded to the office of Chief Justice, from which he retired in 1914. Later, he lectured at the Law School of Loyola University. Justice Breaux died in the summer of 1926 and among his bequests were a number of scholarships to Loyola and Tulane. His lengthy career of usefulness and his fidelity to the highest ideals of the legal profession make his example one to be emulated by all young lawyers.

FERNAND TEISSIER, LL.B.

Sorrowfully do we record here, the unlooked for death of another member of our Law Faculty, Mr. Fernand F. Teissier. By his efforts on behalf of the Law School, Mr. Teissier had earned the lasting gratitude of the University and the sincere appreciation of the students for whose benefit he gave generously of his time, energy and knowledge. Mr. Teissier was a graduate of Jefferson College. He took up the study of law at Tulane and later, as a lawyer, filled the office of Editor of the Court of Appeals Report. At Loyola, he lectured on Obligations to the Junior Class in the Night Course. Mr. Teissier died on November 18, 1926, at the age of forty-four years, deeply regretted by everyone who knew him. To his widow and children, we respectfully beg to offer our sincere sympathy in their great loss, one in which, to some extent, at least, we claim to have shared.

FACULTY, COLLEGE OF PHARMACY

M. F. WILSON, M.D.
*Serums, Biological Products*

ELMO DOUCET, PH.G.
*Pharmacognosy*

J. OSWALD WEILBAECHER, A.B., PH.G., M.D.
*Materia Medica, Physiology*

FRED A. EARHART, PH.G.
*Commercial Pharmacy*

LOUIS E. PREJEAN, PH.G.
*Assistant, Pharmaceutical Laboratory*

CAPT. PETER YOUNGBLOOD
Director, American National Red Cross
*First Aid*

# Book Two
# The Classes

*Truth is a spear*
*Which, rightly hurled,*
*Goes, land and meer,*
*To the heart of the world.*

A. C. M., S. J.

SENIORS

# Senior Class

## COLLEGE OF ARTS AND SCIENCES

FRANCES M. BILLIU, *Y B A* . . . . . Thibodeaux, Louisiana

*Chock full of pep and harmony,*
*A great musician he needs must be.*

Sodality, '24, '25, '26, '27; Maroon, '24, '25, '26, '27; "Wolf," '26, '27; Band, '24, '25, '26, '27.

J. MILTON FLEURIET . . . . . New Orleans, Louisiana

Gold Caldron

*His stature small belies the heart*
*That won our friendship from the start.*

Sodality, '24, '26, '26; Sodality Prefect, '25; Marooo, '25, '26; Band, '24, '25, '26, '27.

BERNARD A. DEMPSEY . . . . . New Orleans, Louisiana

Gold Caldron

*Indifferent of manner, precise of speech,*
*To lofty heights he's bound to reach.*

Sodality, '24, '25; Class Vice-President, '24; Maroon, '24; "Wolf," '24; Dramatic Club, '24.

R. JERRY GLAS . . . . . New Orleans, Louisiana

Beggars

*Forever smiling, cheerful, merry,*
*High fortune onward beckons Jerry.*

Sodality, '24, '26, '26; Class President, '27; Varsity Basketball, '25.

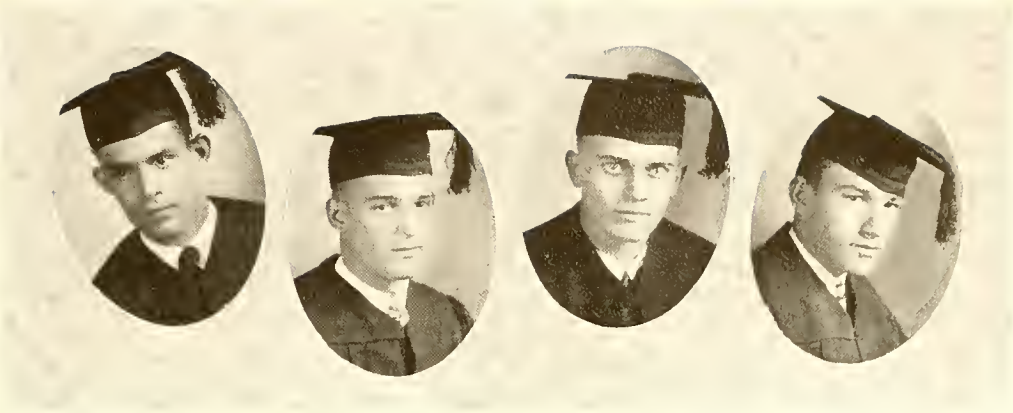

# Senior Class

## COLLEGE OF ARTS AND SCIENCES

ALFRED E. HANEMANN, JR., *Y B A* . . . . . New Orleans, Louisiana

Gold Caldron

*Typical student, sterling friend,*
*Scholar and man in perfect blend.*

Sodality, '24, '25, '26, '27; Maroon, '24; Band, '24, '25.

WALTER C. HANEMANN . . . . . New Orleans, Louisiana

Gold Caldron

*To seek his equal were a bootless quest,*
*T'would lead so far beyond the best.*

Sodality, '24, '25, '26, '27; Maroon, '24; Band, '24, '25.

JOSEPH P. MACALUSO . . . . . New Orleans, Louisiana

Gold Caldron

*Gentle of speech, beneficent of mind,*
*True to his ideals, loyal and kind.*

Sodality, '24, '25; Maroon, '25.

JAMES P. MARKEY, JR. . . . . Avery Island, Louisiana

Gold Caldron

*In the Chemists' Hall of Fame,*
*See! He begins to carve his name.*

Sodality, '24, '25, '26, '27; Student Council, '26.

# Senior Class

## COLLEGE OF ARTS AND SCIENCES

EDWIN VEGA . . . . . New Orleans, Louisiana

Gold Caldron

*Study before pleasure, heart before hand,*
*High in our esteem he ever will stand.*

Sodality, '24, '25, '26, '27; Maroon, '24; Band, '25, '26, '27.

ALBERT S. YENNI, JR., $\Delta\ \Phi\ \Sigma$ . . . . . New Orleans, Louisiana

Gold Caldron

*A helping hand, a smiling face,*
*In future life he'll set the pace.*

Sodality, '24, '25; Band, '26, '27; Intramural Football, '25.

C. MALCOLM YENNI, $\Delta\ \Phi\ \Sigma$ . . . . . New Orleans, Louisiana

Gold Caldron

*A heart true blue, a spirit kind,*
*Will Fortune to his chariot bind.*

Sodality, '24, '25, '26, '27; Class Secretary-Treasurer, '27; Band, '25, '26, '27.

# IN MEMORIAM

## Werner S. Bourgeois

Dead, he still speaketh! We miss this dear old friend taken from us early in the year. Werner Bourgeois was the soul of honor, of sincerity and of good companionship. We saw in him the very type of Christian manhood which Loyola endeavors to give to the world. In class, he aimed at the highest standard. In extra-scholastic activities he chivalrously strove for the highest prize. In his brief, but well-filled career, he won the reputation of a high-minded and manly character, of a courteous youth of the old school, and of an earnestly pious gentleman of our Catholic community. His memory and his example will be kept dear by his classmates and his friends.

*He's gone—and how the sunray smiles his best*
*On all that's left of flowers of flesh and blood!*
*In rainbow tears we laid him to his rest*
*To meet him smiling in the springtime bud.*

—A. C. M., S. J.

## Francis P. Kammer

Peck's death came as a severe shock to his numerous friends at Loyola. Coming from St. Paul's College, Covington, he spent three years in the College of Arts and Sciences and during that time manifested all those fine qualities which endeared him to the hearts of every one. He bore the responsibilities of life courageously and gave to all a perfect example of diligence and perseverance. Besides the earnestness he displayed in his studies, he generously took part in many of the student activities, giving cheerfully of his time and of his talent along musical and literary lines. Possessed of a jovial nature that gave buoyancy to the spirit of others, his passing is a great sorrow which time can never efface, and which draws after him the fervent prayers of his friends.

*"Fear no more the heat of the sun,*
*Not the furious winter's rages;*
*Thou, thy worthily task hast done,*
*Home art gone, and ta'en thy wages."*

—Cymbeline.

# History of Arts and Sciences Class
## 1927

*By* C. Malcolm Yenni

FOUR years have passed since that historic day in late September, 1923, when thirty-two young men in search of the fountain of knowledge enrolled in the Arts and Sciences Department of Loyola University. Realizing the benefits of a college training with its broad and general view of life, we came to study under the able guidance of the Jesuit Fathers whose system of education has no superior. Only humble Freshmen, we were green as country lanes in Spring, and as fresh as the early morning dew.

Our minds were filled with dreadful thoughts of the mysterious future that loomed before us, but the friendliness of the upperclassmen and the kindness of the professors soon caused our fears to vanish. Desirious of uniting ourselves into one harmonious whole, we gathered shortly after the beginning of the school term to elect class officers. With Emile Rivé at the helm, the Freshman bark sailed along smoothly until mid-term when we encountered rough seas of Latin and Greek, followed by raging storms of Mathematics and History with a hurricane of English Literature as a climax. Mustering all our courage and strength into one valiant effort, we weathered the storm with few casualties. In athletics our class was active, furnishing the nucleus or Loyola's first Freshman football team. We also had members in the Tennis Club, the College Debating and Literary Societies, and in the Loyola Glee Club and Orchestra.

Returning in the ensuing Fall we found that our ranks had been practically cut in two. Twenty strong and with Price Crane as our president, the class set out to continue its good work of the previous year and to persevere in the pursuit of knowledge. This year we were represented on the varsity football team by two sterling players, Johnny Holmes and "Deuce" Domengeaux, and on the basketball squad by Price Crane.

In Intramural football our class played a thrilling scoreless tie with the champion Juniors. We took active part in all student functions, being represented in the Sodality, University Band and on the "Maroon" staff. The one sad incident of the year was the death of Father Twellmeyer, S.J., beloved president of Loyola, whose loss was deeply mourned by all students and friends of the University.

As Juniors we returned the following autumn and found, much to our disappointment, that we had lost six more of our original number. Having covered half of the steep and stony road that leads to knowledge, our little band of fourteen students settled to hard work and intensive study with the determination to make this year a banner one. As usual, we were represented on the football team, University Band, Sodality, "Maroon" staff and also on the Student Council. The class took part in all student activities, gave its whole-hearted support to all college movements which needed our aid and worked tirelessly to foster that true Loyola spirit.

And now we are Seniors. The journey is ended; we have reached the goal of our ambition. This, our Senior year, has been one of joy and sorrow. Joy, because the aim which we had as Freshmen has been achieved and success has crowned our efforts; sorrow, because death called away two of our finest and most loyal classmates, and another left us to attend night school. In fraternal activities the class played a major role, establishing at Loyola a chapter of the "Order of the Gold Caldron," a national Senior Arts and Sciences Fraternity with chapters at all of the leading Jesuit Universities.

With tears in our eyes and fond memories in our hearts of the many happy days spent together, we wish to all our professors and fellow students health and happiness and bid you farewell!

Veni. Vidi. Vici . . .

## Senior Class

SCHOOL OF DENTISTRY

SLATTERY C. ALEMAN, $\Psi\ \Omega$ . . . . . New Orleans, Louisiana

"UNCLE"

*A student, a scholar and an ardent worker.*

Student Council, '27.

BLAINE C. BISHOP . . . . . Waynesboro, Pennsylvania

"BRUTE"

*A quiet lad of twenty and several years.*

STELLA M. DE BOUCHEL . . . . . New Orleans, Louisiana

"STEL"

*The answer to a patient's prayer for a lady dentist.*

CHARLES B. BRATT . . . . . Pittsburgh, Pennsylvania

*Quiet, yet ever plodding towards the goal.*

WILLIAM H. CASON . . . . . Capeville, Tennessee

"MIGHTY BILL"

*The dentist, whose philosophy of life is—"It's just a breeze."*

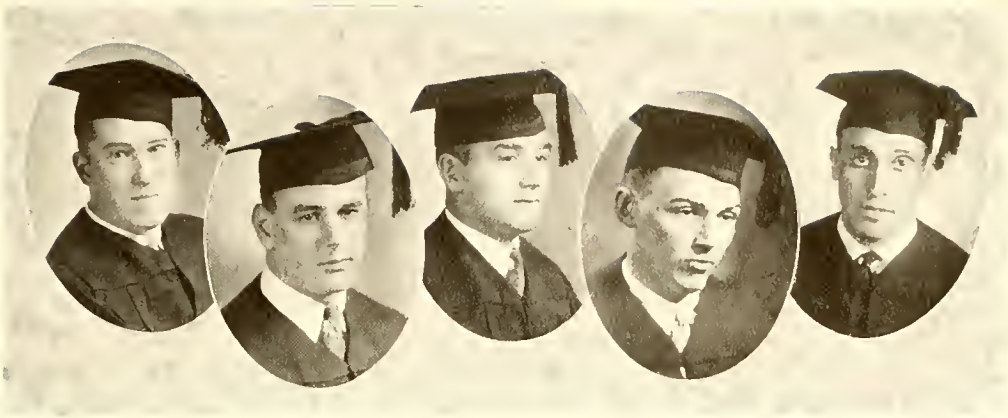

## Senior Class

SCHOOL OF DENTISTRY

ROBERT H. DOLESE, $\Upsilon$ $B$ $\Delta$, $\Psi$ $\Omega$ . . . . . Labadieville, Louisiana
"RED"

*A Scot whose generosity is shown alike to you and me.*

H. S. EDRINGTON, $E$ $K$ $\Sigma$ . . . . . Reserve, Louisiana
"SHORTY"

*Small in stature, large in mind*
*Goes to make up Shorty's kind.*

HENRY G. FEILSCHMIDT . . . . . Chicago, Illinois
"FEILY"

*An athlete, a scholar and just a good chap.*

NATHAN G. GASTON . . . . . New Orleans, Louisiana
"NAT"

*He started as a dentist and became an authority on radio.*

GERALD J. GIONATAISO . . . . . Elizabeth, New Jersey
"JERRY"

*Always trying to succeed.*

## Senior Class

SCHOOL OF DENTISTRY

ROY GRIFFIN . . . . . Columbus, Mississippi

*A friend like him is a friend indeed.*

Class Secretary-Treasurer, '27.

FLEMING J. HANLEY . . . . . Lockport, Louisiana

"PEE-WEE"

*He lacks a bit in size and speed,*
*But knows just what the patients need.*

RALPH S. HARMAN, $\Psi$ $\Omega$ . . . . . Iowa City, Iowa

*Harman's woe,*
*The Ford won't go.*

LLOYD D. HART . . . . . Coshocton, Ohio

"BIG BOY"

*Sells his wares to every Dent,*
*To make the dough to pay his rent.*

MORRIS H. LAUFER . . . . . New Orleans, Louisiana

"BUDDY"

*Just a good buddy who is always willing to lend a hand.*

# Senior Class

## SCHOOL OF DENTISTRY

LOUIS F. MAUMUS, *Y B Λ, Ψ Ω* . . . . . New Orleans, Louisiana

"MAJOR"

*Breathes there a man with soul so dead,*
*To whom Major has not something said?*

"Wolf," '27; Varsity Football Manager, '26.

SIDNEY S. MEYER . . . . . Chicago, Illinois

"SID"

*"Don't let it worry you, my friend,"*
*Was his philosophy to the end.*

HAJIME MITSUMORI . . . . . Okayama, Japan

"MITZY"

*Research is his hobby.*

J. FRANKLIN MOUTON, JR. . . . . Lafayette, Louisiana

*An ardent toiler here we see,*
*For him a future crown there'll be.*

Class Treasurer, '25; Class President, '27.

JOSEPH C. NOLAN, *E K Σ, Ψ Ω, Y B Λ* . . . . . Baton Rouge, Louisiana

*Already upon his mighty shoulders*
*Rest the burden of his future life's work.*

Dental Journal, '27; Varsity Football, '23, '24, '25.

ALTON R. DENUX, *E K Σ, Ψ Ω* . . . . . Marksville, Louisiana

"COUNT"

*By persistent effort and constant vigil,*
*Snatching success from the very jaws of failure.*

Class Vice-President, '27.

## Senior Class

SCHOOL OF DENTISTRY

JACK M. PARGAMANIK . . . . . Winnipeg, Canada
"JACK"
*A quiet, yet witty chap, who believes in the efficacy of a kind word.*

ARISTIDE PICARD . . . . . Maurice, Louisiana
"PIC"
*I shall live on the fruits of my own labors.*

CHARLES P. SCHOLTES . . . . . Minersville, Pennsylvania
"ANGEL FACE"
*Being a gentleman, I prefer blondes.*

ROMAN C. A. SIWA . . . . . Mount Carmel, Pennsylvania
"OLD SI"
*The strands of knowledge gained by experience, I shall use as a rope to climb to success.*

CLAYTON A. VOORHIES, $\Sigma$ $K$ $E$ . . . . . Lafayette, Louisiana
*Handsome is as handsome does.*

ANDREW R. WHITLEY, $\Sigma$ $\Phi$ $\Delta$ . . . . . New Orleans, Louisiana
*A man merits riches as he strives for them.*
Class Vice-President, '23; Intramural Football, '25.

# History of the Senior Dentals
## '27

*By* Louis F. Maumus

SEPTEMBER, 1923, found sixteen very timid aspirants entering the portals of the Loyola Dental School. Filled with awe and ignorance we were led by our faculty and gently pushed into the stream of study in which we have somehow managed to keep afloat these last four years.

Our first act as a unit in college life was to elect Joseph C. Nolan president of our class, who, despite his activities as an athlete and scholar proved to be an able politician. Nolan navigated us through troubled waters of a hectic Freshman year. This first year proved to be one of great activity and as we look back upon it, we realize that our entrance at Loyola was but the first shoots in the great and rapid growth of the Class of '27.

The following year we were privileged Sophomores and elected Louis F. Maumus as class president. We quickly and joyfully realized that the most refreshing part of the Freshman rules was their enforcement not their observance. Miss Stella DeBouchel and Roy Griffin showed good taste and judgment in their selection of a school of dentistry by joining our ranks in September. They proved to be welcome additions by the whole-hearted spirit with which they supported all enterprises undertaken by the class.

The Junior year found us closer to the promised land, and, feeling that the serious side of life was just a little bit closer, we chose a president whose mature judgment and guidance was of the greatest help, namely, Slattery C. Aleman, affectionately known to his classmates as "Uncle." Gerald Genataiso, William Cason and Lloyd Hart joined us in the Junior year. This trio was indeed a find. Gerald's knowledge of prescription writing aided us on several occasions. Hart, an ex-dental salesman, was our bureau of information regarding prices of equipment and instruments. "Bill" Cason turned out to be an entertainer of rare excellence, his short, medium and long stories always attracting an attentive audience.

Franklin Mouton served the class as president in the Senior year and he had the honor during his administration of seeing more students transfer from other schools to a Senior dental class at Loyola than had done so during the entire previous history of the Dental School. These newly found members were Bishop, Bratt, Feilschmidt, Harman, Meyer, Mitsumori, Pargamanik, Scholtes and Siwa. They raised the number of our class to twenty-eight and the following important facts are to be noted, namely, that five of this number are married, about ten are engaged, several are confirmed bachelors and the rest refuse to give up hope.

In leaving Loyola, we take with us the most pleasant memories and the heartfelt desire to accomplish the things that have been instilled in us, to realize the ambitions that have been placed before us by the men who have taught and helped us through our four years of college life.

## Senior Class

SCHOOL OF LAW

EMMETT ASSENHEIMER . . . . . New Orleans, Louisiana

*"God's errands never fail!"*

DALTON J. BARRANGER, $\Delta\ \Theta\ \Phi$ . . . . . New Orleans, Louisiana

*"'Tis greatly wise to talk with our past hours."*

KENNETH C. BARRANGER, $\Delta\ \Theta\ \Phi$ . . . . . New Orleans, Louisiana

*"The end crowns all."*

RUDOLPH F. BECKER, JR., $\Sigma\ A\ K$ . . . . . New Orleans, Louisiana

*"I profess not talking, only this;*
*Let each man do his best."*

MARCUS A. BROUSSARD, $E\ K\ \Sigma$, $Y\ B\ \Lambda$, $\Phi\ B\ \Gamma$ . . . Abbeville, Louisiana

*"Aspiration lifts him from the earth."*

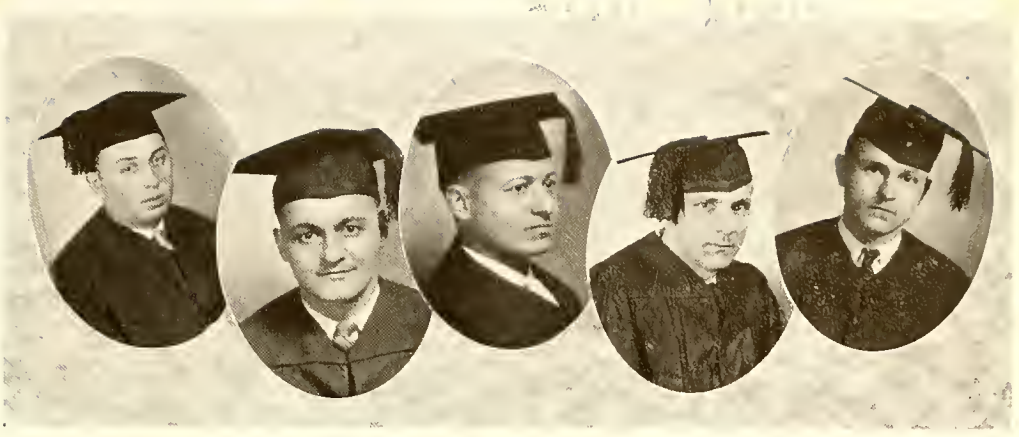

## Senior Class

SCHOOL OF LAW

BORRIS BURK . . . . . New Orleans, Louisiana

*"In every work regard the writer's end,*
*Since none can compass more than they intend."*

HARRY R. CABRAL, A.B., M.A. . . . . New Orleans, Louisiana

*"Be calm in arguing for fierceness*
*Makes error a fault, and truth discourtesy."*

Law Honor Council, '22; Law Journal, '27.

PETER C. CABRAL, JR., A.B., M.A, . . . . . New Orleans, Louisiana

*"That spirit of his, in aspiration*
*Lifts him from the earth."*

Class Vice-President, '27; Law Journal, '26, '27.

RICHARD J. CALL . . . . . New Orleans, Louisiana
Golden Key

*"A man, he seems, of cheerful yesterdays and confident tomorrows."*

HENRY P. CARMOUCHE, $\Sigma N \Phi$ . . . . . New Orleans, Louisiana

*"True humility,*
*The highest virtue, mother of them all."*

# Senior Class

## SCHOOL OF LAW

JOSEPH A. CASSE . . . . . New Orleans, Louisiana

*"Bravery, never out of life!"*

Law Honor Council, '27; Maroon, '27.

VICTOR CIEUTAT, $\Sigma N \Phi$ . . . . . Arabi, Louisiana

*"Good nature and good sense are usually companions."*

EMILE J. CLESI . . . . . New Orleans, Louisiana

*"The difficulty in life is the choice."*

Law Honor Council, '27.

ROBERT G. COMER . . . . . New Orleans, Louisiana

*"All but God is changing day by day."*

JOHN J. CONNERS . . . . . New Orleans, Louisiana

*"Describe him who can,*
*An abridgment of all that was pleasant in man."*

President Law Honor Council, '27; Class President, '26, '27; "Wolf," '27.

## Senior Class

SCHOOL OF LAW

F. S. Couvillon . . . . . New Orleans, Louisiana

*"He was a scholar, and a ripe and good one."*

Richard T. Crosby, *Δ Θ Φ* . . . . . New Orleans, Louisiana

*"New occasions teach new duties."*

Thomas T. D'Albora . . . . . New Orleans, Louisiana

*"Beware of desperate steps!—the darkest day,*
*Lived till tomorrow, will have pass'd away."*

Severn T. Darden, *Φ B Γ* . . . . . New Orleans, Louisiana

*"His worth is warrant for his welcome."*

Class Secretary, '26.

Francis N. Donner . . . . . New Orleans, Louisiana

*"Discords make the sweetest airs."*

## Senior Class

SCHOOL OF LAW

LOUIS J. FERRY, *Y B Λ, Φ B Γ* . . . . . New Orleans, Louisiana

*"Our doubts are traitors."*

PAUL A. GAUDET, PH.B., *Σ N Φ* . . . . . New Orleans, Louisiana

Beggars

*"It is our actual work which determines our value."*

Class President, '25; "Maroon," '23; Law Journal, '25; Varsity Football, '21, '22, '24, '25.

EDWARD A. GENERELLY . . . . . New Orleans, Louisiana

*"Dreams full oft are found of real events."*

GEORGE W. GILL, *Σ N Φ* . . . . . Crowley, Louisiana

*"Let us then be up and doing."*

FRANK C. GIPSON . . . . . New Orleans, Louisiana

Golden Key

*"Attempt the end, and never stand to doubt;*
*Nothing's so hard, but search will find it out."*

Class Vice-President, '24.

## Senior Class

SCHOOL OF LAW

CHARLES V. GONZALES . . . . . New Orleans, Louisiana

*"How far that little candle throws his beams!*
*So shines a good dead in a naughty world."*

MATTHEW A. GRACE, *Φ B Γ, Υ B Δ* . . . . . New Orleans, Louisiana

*"Wait, thou child of hope, for*
*Time shall teach thee all things."*

Law Honor Council, '25, '26; Law Journal, '26, '27.

ALBERT B. HEITZ . . . . . New Orleans, Louisiana

*"Fame is the fragrance of heroic deeds."*

Class Treasurer, '24.

WAVERLY A. HENNING . . . . . Gretna, Louisiana

*"Fame lulls the fever of the soul."*

ROBERT L. HICKERSON . . . . . New Orleans, Louisiana

*"Give every man thy ear, but few thy voice."*

## Senior Class

SCHOOL OF LAW

JOHN H. HOLMES . . . . . New Orleans, Louisiana

*"To God, thy country, and thy friend be true."*

JOSEPH D. HYLAND, $\Sigma$ N $\Phi$ . . . . . New Orleans, Louisiana

Golden Key

*"Wits are safe things."*

PETER F. JONES . . . . . New Orleans, Louisiana

Golden Key

*"Style is the dress of thoughts."*

CHARLES W. KEHL . . . . . New Orleans, Louisiana

Golden Key

*"Pardon, not wrath, is God's best attribute."*

JOHN J. KENNY . . . . . New Orleans, Louisiana

*"When duty speaks, I listen to its voice."*

## Senior Class

SCHOOL OF LAW

LEE BRITTON LANE . . . . . New Orleans, Louisiana

*"Talent should minister to genius."*

Law Honor Council, '24.

JAMES A. LINDSAY . . . . . New Orleans, Louisiana

*"'Tis good will makes intelligence."*

EDWARD J. MCSHANE, $\Sigma N \Phi$ . . . . . New Orleans, Louisiana

*"Whatever is worth doing at all,*
*Is worth doing well."*

Class Treasurer, '26.

CHARLES MITCHELL, $\Upsilon B A$ . . . . . New Orleans, Louisiana

*"From labor health, from health contentment springs."*

WALTER A. MOLONY, $\Sigma A K$ . . . . . New Orleans, Louisiana

*"Happiness is not the end of life; character is."*

Varsity Football, '24, '25, '26.

## Senior Class

SCHOOL OF LAW

MILTON J. MONTGOMERY . . . . . New Orleans, Louisiana

Golden Key

*"Kindness is wisdom. There is none in life*
*But needs it and may learn."*

PIERRE MORERE . . . . . New Orleans, Louisiana

*"Put not your trust in money,*
*But your money in trust."*

BONNIE B. MOSES . . . . . New Orleans, Louisiana

*"Dust thou are, to dust returneth,*
*Was not spoken of the soul."*

EDGAR A. MOURAS, $\Upsilon B \Lambda$, $\Phi B \Gamma$ . . . . . New Orleans, Louisiana

*"On with the dance."*

JOHN B. MURPHY . . . . . New Orleans, Louisiana

*"'What I aspired to be, and was not,*
*Comforts me."*

Law Honor Council, '25, '26; Law Journal, '25, '26, '27.

## Senior Class

SCHOOL OF LAW

MICHEL MUSSON . . . . . New Orleans, Louisiana

*"Virtuous and vicious every man must be,*
*Few in the extreme, but all in the degree."*

MIRIAM R. NEUHAUSER . . . . . New Orleans, Louisiana

*"Her eyes are homes of silent prayer."*

LEE J. NOVO, $\Sigma N \Phi$ . . . . . Alexandria, Louisiana

*"After he scores, he never pays the score."*

Varsity Football, '24, '25, '26.

ROBERT OURSO . . . . . New Orleans, Louisiana

*"Obedience is the Christian's crown."*

THOMAS A. PEDNEAU, $\Sigma N \Phi$ . . . . . Clarkton, N. C.

Golden Key

*"Patience is a plant that grows not in all gardens."*

## Senior Class

SCHOOL OF LAW

CHESTER A. PEYRONNIN . . . . . New Orleans, Louisiana
Golden Key

*"Earnestness is the outgrowth of conviction."*

Law Honor Council, '27; Class Secretary, '25; "Maroon," '27; "Wolf," '27.

IVO B. PETERMAN . . . . . New Orleans, Louisiana

*"Naught but God can satisfy the soul."*

JOHN Q. PITCHFORD . . . . . New Orleans, Louisiana

*"A thing of beauty is a joy forever."*

EMILE J. PUYAU . . . . . New Orleans, Louisiana
Golden Key

*"The memory of these things*
*Will delight us hereafter."*

JOSEPH RUBENSTEIN . . . . . New Orleans, Louisiana
Golden Key

*"Smile, and the world before you smiles."*

## Senior Class

SCHOOL OF LAW

IRMA RUTH . . . . . New Orleans, Louisiana

*"Despatch is the soul of business."*

ROBERT D. SAMSOT, $\Sigma N \Phi$ . . . . . New Orleans, Louisiana

*"A man that shows himself friendly and has friends."*

SIDNEY C. SAUCIER, $\Sigma N \Phi$ . . . . . Pass Christian, Mississippi

*"Let each man do his best."*

GUSTAVE SCHOENNAGEL . . . . . New Orleans, Louisiana

*"He generally takes things with equanimity."*

JOSEPH O. SCHWARTZ, $\Sigma N \Phi$ . . . . . New Orleans, Louisiana

*"Self knowledge and self conquest*
*Are marks of true greatness."*

## Senior Class

SCHOOL OF LAW

MARION G. SEEBER . . . . . New Orleans, Louisiana
Golden Key
*"He who reaches for the high grasps the high."*

ESTHER STEIN . . . . . New Orleans, Louisiana
*"Thought is immortal."*

RUSSELL J. ST. PAUL, $\Sigma N \Phi$ . . . . . New Orleans, Louisiana
*"Teach by your lives."*

KEITH TEMPLE, $\Sigma N \Phi$ . . . . . New Orleans, Louisiana
*"None but himself can be his parallel."*

JAMES J. TRACY, $E K \Sigma$ . . . . . New Orleans, Louisiana
*"None but the brave deserve the fair."*

BENEDICT D. TRICHE . . . . . New Orleans, Louisiana
Golden Key
*"He that complies against his will,*
*Is of his own opinion still."*
Law Honor Council, '24.

# History of the Senior Law Class

By John B. Murphy

THE graduation of the Class of 1927 marks an epoch in the teaching of law at Loyola. Ours is the last class to graduate under the old regime. Henceforth, the curriculum prescribes a course of four years instead of three for those who attend the evening lectures. Naturally the members of the class are extremely happy, in view of the new schedule, that it is their good fortune to reach the goal of their ambition—the degree of LL.B.—in three years instead of four. We foresee great things taking place in that fourth year in the way of building up a practice and otherwise getting started on the road to fame and fortune.

As we look back in retrospect, those three years seem to have passed quickly enough, though when living through the reality it looked as though we would never come to the end of the road. It seems only yesterday that "Crow" Gaudet was elected president of the freshman class. This first year sped by, and it was at its close that we suffered the greatest number of examination casualties.

As Juniors the class chose John J. Conners as president. We advanced in the knowledge of legal lore, and the end of the year found only a few "lame ducks."

At the dawn of our third and last year, we conceived the fervent hope of graduating one hundred per cent of our enrollment, and buckled down with determination to realize this lofty aim. John Conners was again elected president—a tribute to his ability and political genius.

The Class of 1927 has been privileged in having among its members a number of future Portias, so shortly to grace our rostrums. We had four to start with, but one transferred her allegiance from Law to Cupid while we were yet in midstream, leaving us with only three. A recruit arrived, however, in our junior year, to make matters even.

On the gridiron we were ably represented by Gaudet, Molony and Novo. The celebrated "Red" Gremillion was with us also during our freshman year.

Many of those on our class roll are claimed by the three legal fraternities on Loyola campus. Many too, are members of the academic fraternities.

In the competition for the most representative student to go as delegate from Loyola to the bi-centenary celebration of the canonization of St. Aloysius held at Rome, our class had the honor of winning over all other classes of the University when the student body elected Paul Archibald Gaudet, our freshman president. Gaudet was received in personal audience by His Holiness, Pope Pius XI.

In the course of the year, the law faculty suffered two bereavements in the deaths of former Chief Justice Joseph A. Breaux and Mr. Fernand Teissier. Our class felt especially the loss of Mr. Teissier, who so ably lectured on Contracts in our Junior year.

The Class of 1927, collectively and individually, owes a debt of deep gratitude to the Reverend Regent, the Dean and the Faculty for the patience and zeal they have shown at all times in helping us reach the goal of our ambition—the coveted parchment marked LL.B.

Therefore, as we march down the corridor of Time, and, let us hope, out into the fragrant Pathways of Progress and Prosperity, let us resolve—we, the members of the Law Class of 1927—never to forget our Alma Mater, Loyola U.

## Senior Class

### COLLEGE OF PHARMACY

DANIEL L. ABADIE . . . . . New Orleans, Louisiana

*"Merit challenges envy."*

Intramural Football, '25; Varsity Football, '25.

E. WALSH ROTH . . . . . New Orleans, Louisiana

*"Good education makes the man."*

Intramural Football, '25.

GRACE TAYLOR, *A T A* . . . . . New Orleans, Louisiana

*"Every fact that is learned becomes a key to other facts."*

Class Secretary-Treasurer, '25; "Maroon," '26, '27; "Wolf," '26, '27.

# Senior Pharmacy Class History

*By* Grace Taylor

HAVING been asked to write the history of our class, I made a pilgrimage to Mount Olympus. There I invoked the help of Clio, Muse of History, and her eight accomplished sisters to aid my mind, heart and pen in writing the history and eulogizing the members of Senior Pharmacy Class, 1927.

So impressed was I with the unique nature of our class and the wonderful merits of the members that I visited also the shade of Herodotus, father of History, to be coached by him in my work. While Herodotus was giving me some pointers, along came Homer who wrote up the doings of Ulysses and Penelope for Grecian readers. This famous writer showed me how to put a kick in my story.

All histories start at the beginning. That is where this one starts. Our Senior class began on September 22, 1926. On this day three members assembled: Grace Taylor, Dan Abadie and Walsh Roth. When we realized that no more old students of the year preceding were going to return our importance was immediately apparent.

We agreed that we would limit the class to three and call ourselves "The Big Three." Big classes we did not believe in, for we felt that where the class is numerous, the attention of the University, professors, students and public has to be distributed among all members, thereby, becoming less concentrated on individuals. The "Big Three" wanted the attention of all.

Our first business was to elect officers for the class. Grace's qualifications for president were known to all. She had served as president of Lambda Tau Lambda sorority and her record was a brilliant one. On the strength of her sorority record, she was elected president of the class.

Walsh Roth was chosen vice-president. Those who nicknamed him "Half Pint" acknowledged only a portion of his ability. The class always found him to be a full pint. In the Junior year a handball tournament was staged in which Roth took part.

"Half Pint" came through four quarts to the gallon. He mopped up with all opponents and was awarded the gold handball trophy which he sports on his watch chain.

The responsible office of secretary-treasurer went to Dan Abadie. He was eminently fitted for this double part. He could take down notes in class faster than any of us. I must admit the office of treasurer was only an ornament for Dan, inasmuch as the class never had any money to entrust to him.

In a scholastic way, Dan was our best student. In the laboratory he was our outstanding chemist. He shook a wicked pestle and spatula and could get an odor out of a test tude which would make a garbage man sick for a week.

New Orleans produced all of "The Big Three." Loyola offered us courses and facilities for charging capsules and rolling pills. Our stock-room would have aroused the envy of all pharmacists from Ching-Hong, the ancient Chinese druggist; Tiglath-Pileser, the Assyrian pill maker; Menecrates, the Greek plaster expert, and Pharaoh, the Egyptian soda water artist down to our own times.

When we leave Loyola at the close of the year, it will be with heavy hearts. The happy days spent in lecture rooms, laboratory, cafeteria and campus will have ended. Other classes will follow us, but none will equal that of "The Big Three."

On this page of "The Wolf, 1927," "The Big Three"—Grace Taylor, Dan Abadie and Walsh Roth, bid farewell to their school. They testify to their lasting loyalty and gratitude to Loyola University, the College of Pharmacy, the professors and the students. Their parting hope and wish is that all future graduating classes may be as competent, loyal and grateful as are "The Big Three"—the Senior Pharmacy class of 1927.

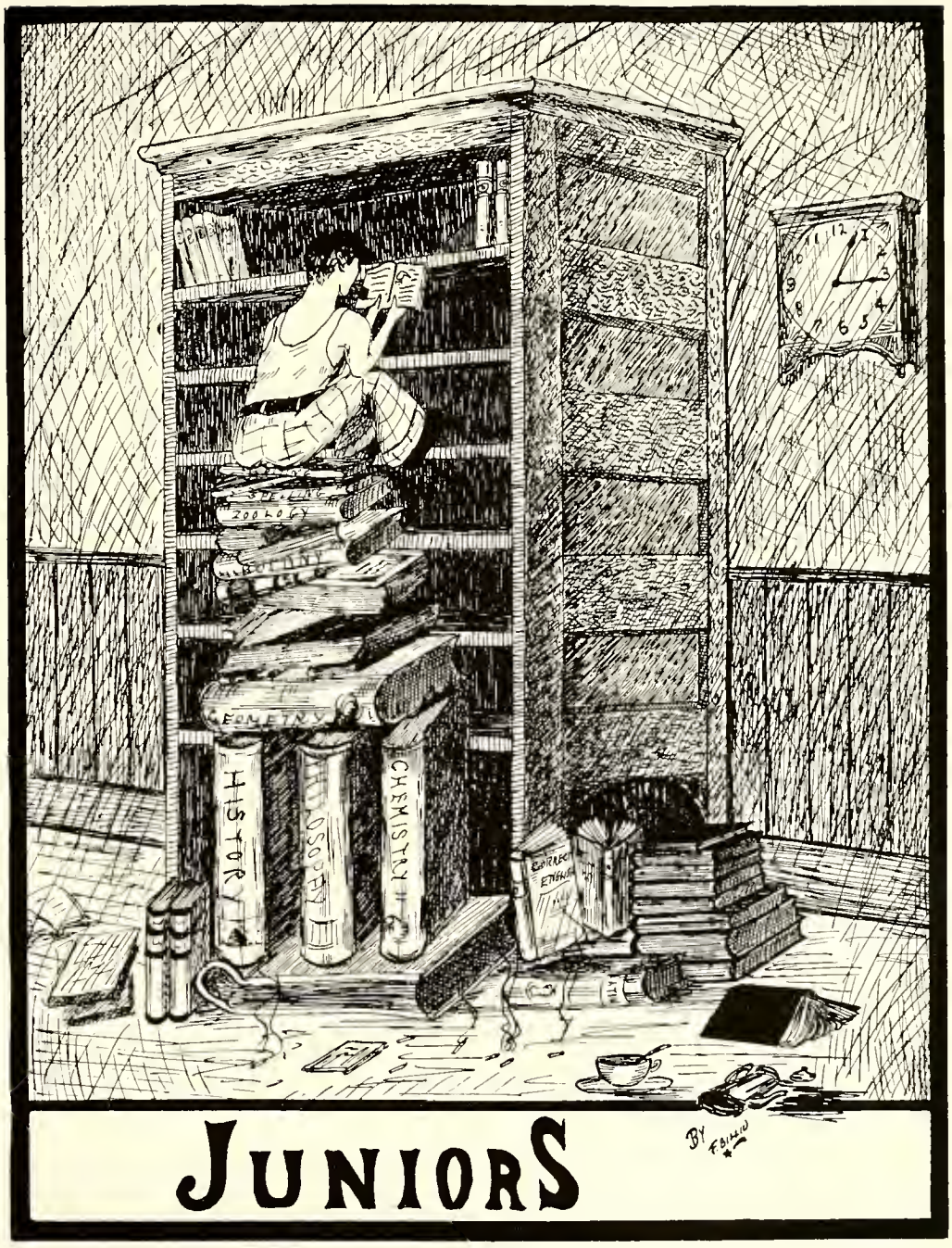
ZOOLOGY
HISTOR
CHEMISTRY
JUNIORS

# Junior Class

## COLLEGE OF ARTS AND SCIENCES

### Roland J. Artigues

NEW ORLEANS

Sodality, '25, '26, '27; "Maroon," '26, '27; Intramural Football, '25;

### Edward M. Boagni, Jr., LL.B.

Σ A K, Δ Θ Φ

OPELOUSAS, LA.

Sodality, '24, '25; "Wolf," '26, '27.

### Howard F. Bogner

NEW ORLEANS

Sodality, '25, '26, '27; President Dramatic Club, '26; Dramatic Club, '27; Oratorical Medal, '26.

### J. Louie Boyer

NEW ORLEANS

### Theodore J. Dimitry

Δ Φ Σ

NEW ORLEANS

Sodality, '25, '26, '27; Varsity Football, '25; Class Secretary-Treasurer, '26.

### Joseph F. Egan

Beggars

NEW ORLEANS

Sodality, '25, '26, '27; "Maroon," '25; Intramural Football, '25.

### Hilary Gaudin

Beggars

NEW ORLEANS

Sodality, '25, '26, '27; Sodality Prefect, '27; Varsity Football, '25, '26; Class President, '25; Dramatic Club, '26, '27.

# Junior Class

## COLLEGE OF ARTS AND SCIENCES

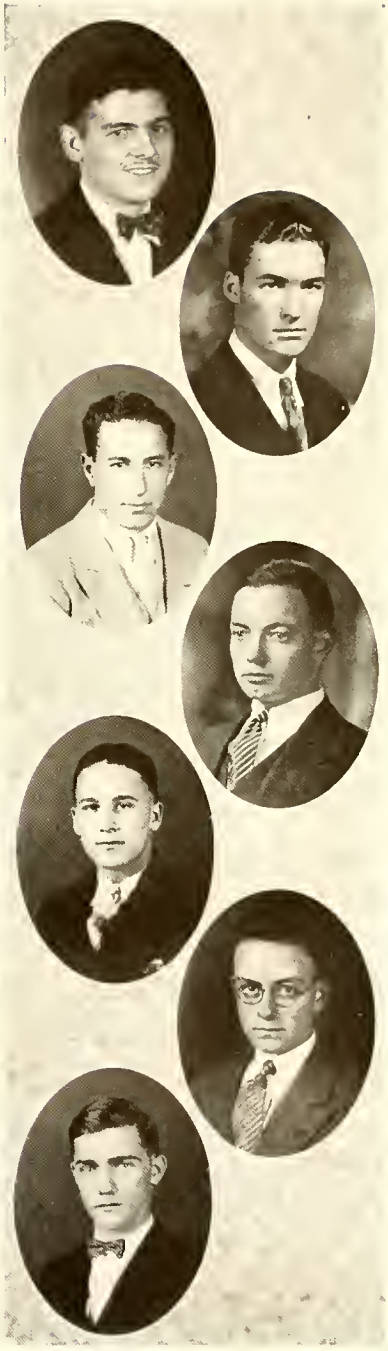

### Esmond A. Grosz

NEW ORLEANS

Sodality, '25, '26, '27.

### Leo J. Hartnett, Jr.

Beggars

WEATHERFORD, TEXAS

Sodality, '27.

### Edwin L. Landry

Ε Κ Σ, Σ Α Κ

DELCAMBRE, LA.

Intramural Football, '25; Varsity Football, '25.

### Leon Sarpy

NEW ORLEANS

Sodality, '25, '26, '27; "Wolf," '26; "Wolf" Editor, '27; Intramural Football, '25; Junior Basketball, '26; Varsity Baseball, '26; Dramatic Club, '26, '27.

### Malcolm P. Schwarzenbach

NEW ORLEANS

Sodality, '25, '26, '27; Dramatic Club, '26, '27; "Wolf," '27; Junior Basketball, '26; Class President, '27.

### Eugene M. Soniat

NEW ORLEANS

Sodality, '25, '26, '27.

### Cornelius P. Voorhies

NEW IBERIA, LA.

Sodality, '25, '26, '27; Intramural Football, '25; Varsity Football, '25; Band, '25, '26, '27; "Maroon," '26, '27; Varsity Baseball, '26; Dramatic Club, '26, '27.

# Junior Class

## SCHOOL OF DENTISTRY

### George H. Belanger

NEW ORLEANS

### William A. Clark, Jr.

Ψ Ω

NEW ORLEANS

Class President, '27; Varsity Baseball, '26; Intramural Football, '25.

### Clyde E. Crassons

Δ Φ Σ, Ψ Ω

NEW ORLEANS

"Maroon," '25, '26, '27.

### Ralph W. Fabacher

Σ A K

NEW ORLEANS

Class President, '26; Class Vice-President, '25.

### Frederick R. Jackson

Υ B Λ, Ψ Ω

DEL RIO, TEXAS

Class President, '25; Class Vice-President, '26; Student Council, '26; President Student Council, '27; Assistant Manager Football, '26.

### Luke B. Leggio

Ψ Ω

WHITE CASTLE, LA.

Class Treasurer, '25; Class Vice-President, '27; Intramural Football, '25.

# Junior Class

## SCHOOL OF DENTISTRY

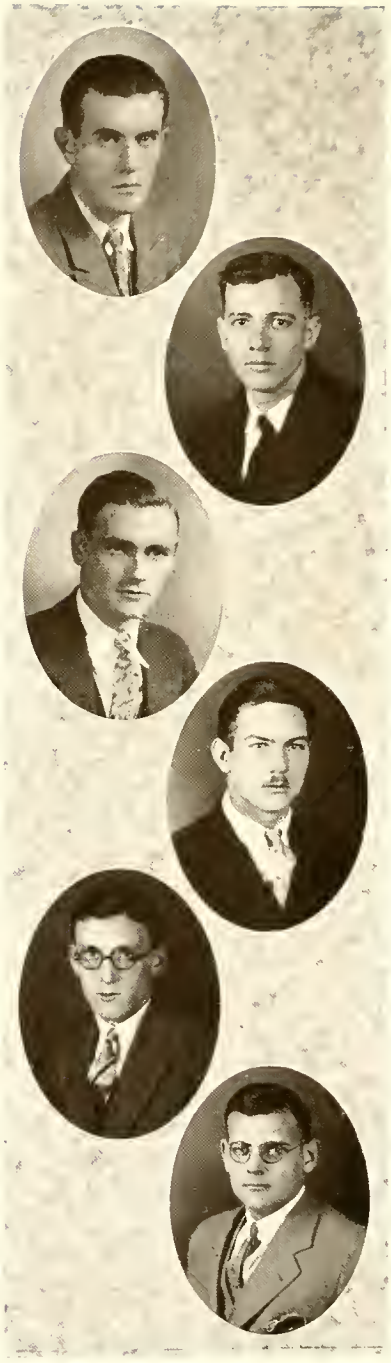

JOSEPH J. MORAN
Ψ Ω
DEMING, NEW MEXICO
Class Secretary, '26, '27.

JOSEPH L. PIAZZA
NEW ORLEANS
Class Treasurer, '27.

VERNON L. RICHARDS
VARDAMAN, MISS.

J. BERTRAM ROBIN
JEANERETTE, LA.
Class Vice-President, '24, '25.

LLOYD G. ROELING
Δ Φ Σ
NEW ORLEANS
"Wolf," '26; "Maroon," '26, '27; Intramural Football, '26, '27; Class Secretary, '26.

CHARLES W. ROSSNER, JR.
Ψ Ω
GRETNA, LA.

# Junior Class

## SCHOOL OF LAW (Day)

ROSALIE C. ARAGUEL
Α Τ Α
NEW ORLEANS
"Wolf" Staff, '26, '27; Law Journal, '27.

THEODORE C. BERGERON
Υ Β Α, Φ Β Γ
PLAQUEMINE, LA.

ROBERT F. DUFFY
NEW ORLEANS
Student Council, '27.

ALEXIS C. DUMESTRE
NEW ORLEANS
Class President, '27.

EDNA K. GAUDET
NEW ORLEANS

M. ELIZABETH GRACE
Α Τ Α
NEW ORLEANS

JAMES G. HANNIE
BATON ROUGE, LA.

WILLIAM F. HORRELL, JR.
Υ Β Α
NEW ORLEANS

LUBIN F. LAURENT
EDGARD, LA.

# Junior Class

## SCHOOL OF LAW (Day)

WILLIAM V. McDERMOTT
Σ N Φ
MOBILE, ALA.

AUGUSTUS W. MERRITT
NEW ORLEANS

LOUIS L. MORGAN
NEW ORLEANS

MAURICE T. MOUTON
Φ B Γ
LAFAYETTE, LA.

B. ESMA NEUHAUSER
NEW ORLEANS
Class Secretary, '26 Night Class.

HARRY NOWALSKY
NEW ORLEANS

WILLIAM N. SELLERS
NEW ORLEANS

ALBERT T. THOMPSON
NEW ORLEANS

LEONARD C. WISE
Φ B Γ
MORGAN CITY, LA.

# Junior Class

## COLLEGE OF PHARMACY

SISTER M. IRENE BROUSSARD
NEW ORLEANS

FRANK G. FAZZIO
B Φ Σ
NEW ORLEANS
Student Council, '27.

DOROTHY H. DUNN
Δ T Δ
NEW ORLEANS
"Maroon," '26, '27; Class Secretary-Treasurer, '27.

RODOLPH E. BLANCHARD, JR.
Beggars
NEW ORLEANS
Freshman Football, '25.

AUBREY C. BUDGE
MORGAN CITY, LA.
Class President, '25; Freshman Football, '25; Student Council, '26; Varsity Football, '26.

CHESTER J. DUGAS
SCOTT, LA.

# Junior Class

## COLLEGE OF PHARMACY

JEAN O'F. FRANCILLO
Δ Τ Δ
NEW ORLEANS

CLARENCE J. GIROIR
RACELAND, LA.

REMY F. GROSS
Β Φ Σ
GRAMERCY, LA.
Class President, '27; Student Council, '27; "Wolf," '27.

PHILIP LABORDE
ALEXANDRIA, LA.

ALBERT W. PEREZ
Β Φ Σ
NEW ORLEANS
Class Vice-President, '25.

SAM J. RAGUSA
NEW ORLEANS

ISABEL C. ROACH
Δ Τ Δ
NEW ORLEANS
Class Secretary-Treasurer, '26.

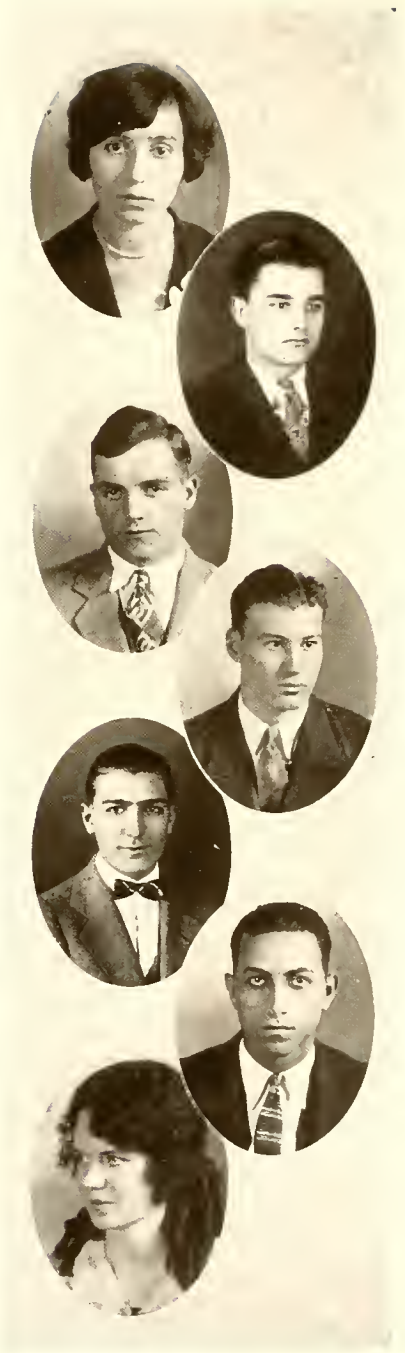

# SOPHOMORES

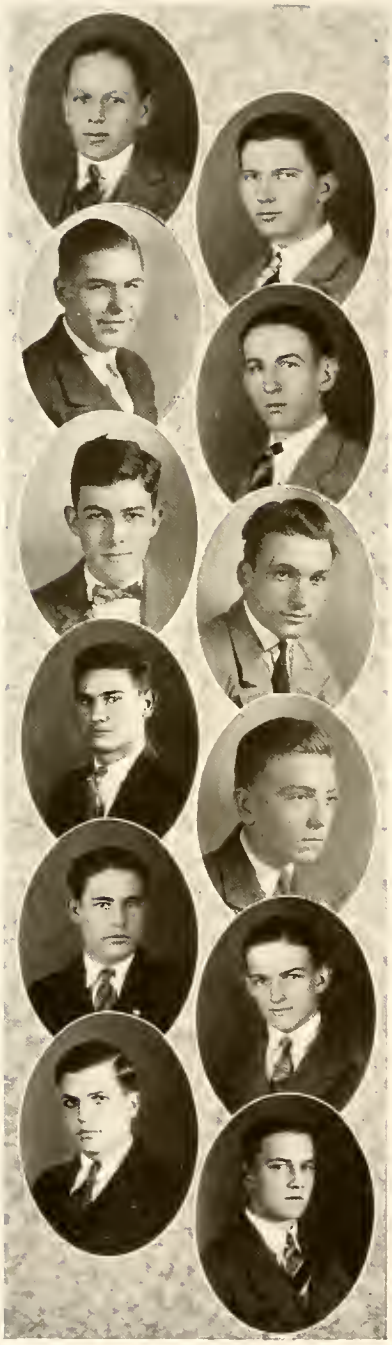

# Sophomore Class

## COLLEGE OF ARTS AND SCIENCES

EMILE A. ALT

NEW ORLEANS

HAROLD G. BIENVENU

ST. MARTINVILLE, LA.

Band, '26, '27; Dramatic Club, '26, '27.

J. PATOUT BURNS

Δ Φ Σ

NEW ORLEANS

Sodality, '26, '27; Band, '27.

JEFFERSON DAVIS BLOOM

Δ Φ Σ

NEW ORLEANS

Sodality, '26; Dramatic Club, '26, '27.

BENET F. CAIN

Σ A K

NEW ORLEANS

Sodality, '26, '27; Band, '26, '27; Dramatic Club, '26, '27; "Maroon," '27.

NICHOLAS A. CATTANA

NEW ORLEANS

CALVIN COOPER

Υ B A

HAMMOND, LA.

Freshman Football, '25; Varsity Football, '26.

JAMES E. COURTIN

NEW ORLEANS

Sodality, '26, '27; Class Secretary, '27.

J. HENRY DARCANTEL

NEW ORLEANS

Sodality, '26, '27; Freshman Football, '25.

WILLIAM J. DARDIS

NEW ORLEANS

Sodality, '26; Dramatic Club, '26, '27.

JOSEPH S. D'ANTONI

Σ A K

NEW ORLEANS

Sodality, '26; Freshman Football, '25; Varsity Football, '26; Freshman Basketball, '26; Band, '26; Varsity Basketball, '27.

JOSEPH L. DECELL

Σ A K

BROOKHAVEN, MISS.

Sodality, '26, '27; Freshman Football, '25; Varsity Football, '26; Freshman Basketball, '25; Dramatic Club, '26; Student Council, '27.

# Sophomore Class

## COLLEGE OF ARTS AND SCIENCES

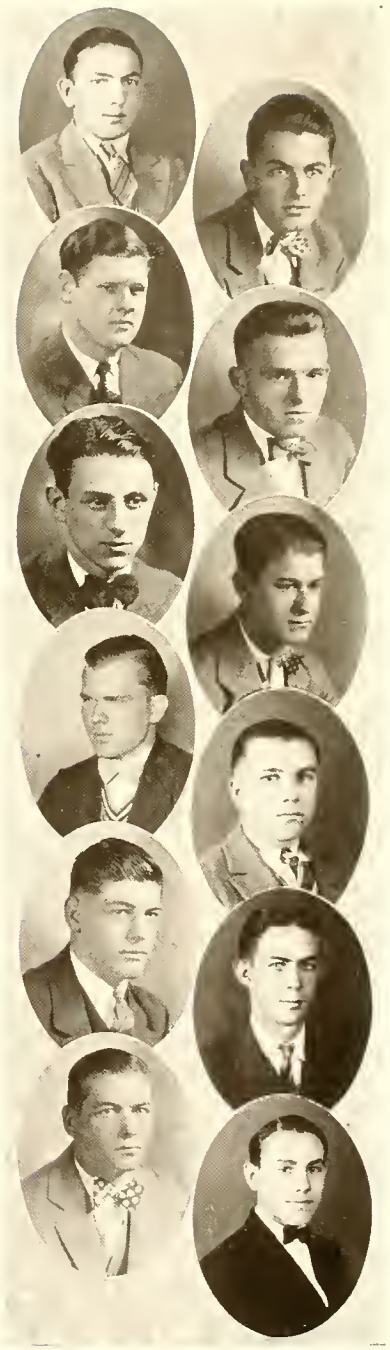

JOHN R. DEVILLE

VILLE PLATTE, LA.

Sodality, '25, '26, '27.

RICHARD E. DROWN, JR.

Δ Φ Σ

NEW ORLEANS

Sodality, '26, '27; "Maroon," '26, '27; Junior Basketball, '26; Maroon Gold Medal, '26.

TIMOTHY L. DUGGAN

Σ A K

NEW ORLEANS

PETER EVERETT, JR.

Δ Φ Σ

NEW ORLEANS

PAUL J. GANUCHEAU

Δ Φ Σ

NEW ORLEANS

Sodality, '26, '27; Dramatic Club, '26, '27; "Wolf," '27; President Dramatic Club, '27; Class President, '27.

EDWARD J. GENDRON

LUCY, LA.

Sodality, '26, '27; Junior Basketball, '26; Band, '26, '27.

JOEL B. GRAY

NEW ORLEANS

ALBERTUS P. KREIDER

NEW ORLEANS

Freshman Football, '25; Varsity Football, '26.

PHILIP P. LABRUYERE, JR.

NEW ORLEANS

Dramatic Club, '26, '27.

OLIVER J. LEBLANC

ERATH, LA.

Freshman Football, '26.

DONALD MCK. MAITLAND

Σ A K

MORGAN CITY, LA.

Sodality, '26, '27; Captain Freshman Football, '25; Varsity Football, '26.

EDWARD A. MARKEY

AVERY ISLAND, LA.

Sodality, '26, '27; "Maroon," '26; Dramatic Club, '26.

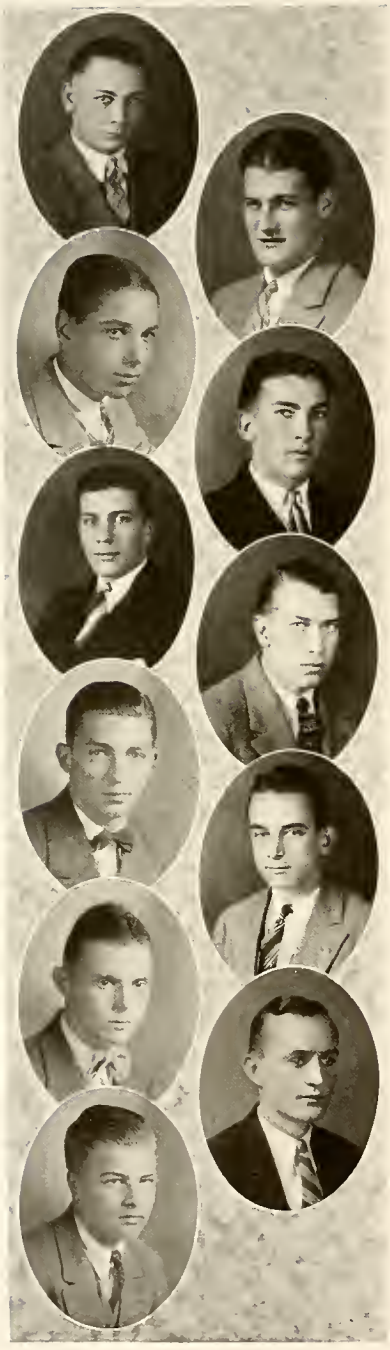

# Sophomore Class

## COLLEGE OF ARTS AND SCIENCES

ELSEY J. MARTIN

CONVENT, LA.

PETER E. MILLER

NEW ORLEANS

Sodality, '26, '27; Freshman Football, '25; Varsity Football, '26.

WILLIAM S. PATOUT, JR.

Δ Φ Σ

PATOUTVILLE, LA.

MARION PEYTON

NEW ORLEANS

Sodality, '26, '27; Freshman Basketball, '26; Varsity Basketball, '27.

GERARD A. RAULT

Δ Φ Σ

NEW ORLEANS

Sodality, '26, '27; Dramatic Club, '26; Vice-President Dramatic Club, '27.

MARCEL REMSON

Σ A K

SHREVEPORT, LA.

Sodality, '26, '27; Varsity Football, '26.

DANIEL V. RITTINER

NEW ORLEANS

Sodality, '26, '27.

WILLIAM T. SPRANLEY

Beggars

NEW ORLEANS

Sodality, '26, '27.

HARVEY L. STRAYHAN

SHREVEPORT, LA.

Sodality, '26, '27; Dramatic Club, '26, '27; Cheerleader, '26.

HAROLD F. VARENHOLT

NEW ORLEANS

Sodality, '26, '27; Freshman Football, '25; Freshman Basketball, '26; Varsity Football, '26.

JOSEPH O. WEILBAECHER, JR.

NEW ORLEANS

Sodality, '26, '27.

# Sophomore Class

## SCHOOL OF DENTISTRY

ANTHONY ALMERICO
NEW ORLEANS

OTIS D. BENEFIELD
GULFPORT, MISS.
Maroon, '26.

RAPHAEL A. BENITEZ
Ψ Ω, ϒ B Δ
VERA CRUZ, MEXICO
Band, '25, '26, '27.

FRANK L. BOUDREAUX
Ε Κ Σ
LAKE CHARLES, LA.
Band, '26, '27.

RAY P. BREAUX
Ψ Ω
NAPOLEONVILLE, LA.

CHARLES CALDERONI
Ψ Ω
BROWNSVILLE, TEXAS

J. D. COINTEMENT, JR.
PLAQUEMINE, LA.

JOSEPH D. DANTONE
ϒ B Δ
HAMMOND, LA.
Class Treasurer, '27; Varsity Football, '26; Freshman Football, '25.

GEORGE J. DOODY
Ε Κ Σ
MOBILE, ALA.

ELEUSIPO L. DUANY
MANZANILLO, CUBA

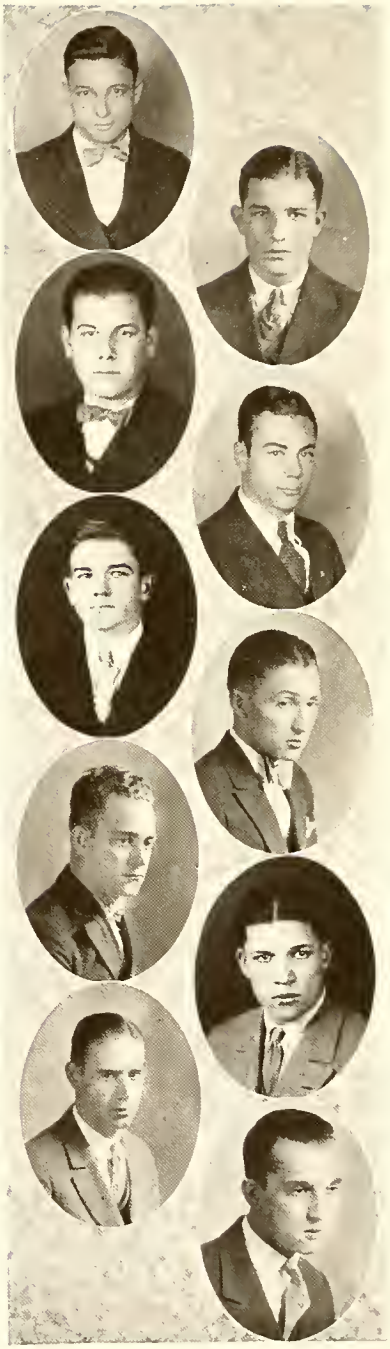

# Sophomore Class

## SCHOOL OF DENTISTRY

LOUIS P. GIRON
GUATEMALA CITY, CENTRAL AMERICA

HENRY GONZALEZ
CHAMPOTON, MEXICO

DAVID J. HEIMAN
NEW ORLEANS

JEFFREY HIMEL
NAPOLEONVILLE, LA.

JOSEPH O. LAPRAIRIE
DEVILLE, LA.

HANSON P. LEBLANC
SMOKE BEND, LA.

LLOYD J. LEBLANC
NEW ORLEANS

LOUIS P. LEBLANC
ϒ B Δ, Ψ Ω
PAINCOURTVILLE, LA.

# Sophomore Class

## SCHOOL OF DENTISTRY

J. Malcolm Leveque
LAKE CHARLES, LA.
Band, '26, '27.

C. J. Melancon
CARENCRO, LA.

Benigno Otero
COBAN, GUATEMALA

Othon Ruiz
Υ Β Α
VERA CRUZ, MEXICO

Frank A. Russo
Ψ Ω
MORGAN CITY, LA.
Class Vice-President, '27.

Aubrey J. Schmidt
Ψ Ω
LAPLACE, LA.
Class President, '27.

Prescott E. Smith
Σ Α Κ
NEW ORLEANS

Camilo Surinach
MAGAGUEZ, PORTO RICO

# Sophomore Class

## SCHOOL OF LAW (Night)

STANLEY A. BARON
Σ N Φ
NEW ORLEANS
Cheer Leader, '26; Golden Key, '27.

LEAH E. BERTEL
NEW ORLEANS
Law Journal, '26, '27.

JOHN H. CARTER
Φ B Γ
LAFAYETTE, LA.
Cheer Leader, '25; Class President, '27; "Maroon," '27; Honor Council, '27; Law Journal, '27; Golden Key, '27.

LUCAS S. CONNER
Φ B Γ
NEW ORLEANS
Honor Council, '27; Golden Key, '27.

LUKE CUTRERA
NEW ORLEANS

JOSEPH DARDIS
Σ N Φ
NEW ORLEANS

ROY E. DONOVAN
Σ N Φ
NEW ORLEANS
Class Vice-President, '26, '27.

GEORGE DURON
E K Σ
BATON ROUGE, LA.

JOSEPH V. FAIRCHILD, A.B.
WEST HELENA, ARK.

CLAUDE FORET
NEW ORLEANS
Golden Key, '27.

# Sophomore Class

## SCHOOL OF LAW (Night)

PHILIP H. GIUFFRE
NEW ORLEANS
"Maroon," '24; Intramural Football, '25; Golden Key, '27.

WILLIAM J. GRANER
NEW ORLEANS
Intramural Football, '25; Golden Key, '27.

JOSEPH J. GILLANE
NEW ORLEANS

PETER GENTILE
NEW ORLEANS
Golden Key, '27.

ALVIN F. HIGGINS
NEW ORLEANS

ADOLPH W. HERMANN
Φ B Γ
NEW ORLEANS
Golden Key, '27.

HUGH E. HUMPHREY
NEW ORLEANS
Honor Council, '27; Golden Key, '27.

JAMES J. IMPASTATO
NEW ORLEANS
Golden Key, '27.

CATHERINE A. KILMED
NEW ORLEANS

LOUISE A. LACHER
SAN ANTONIO, TEXAS

## Sophomore Class

### SCHOOL OF LAW (Night)

HOWARD W. LENFANT
Σ A K, Σ N Φ
NEW ORLEANS
Golden Key, '27.

CHARLES E. LOEB
NEW ORLEANS

MORRIS A. LOTTINGER
Υ B Δ, Φ B Γ
HOUMA, LA.
Class President, '26.

PATRICK A. MITCHELL
Φ B Γ
NEW ORLEANS
Honor Council, '27.

HENRY G. NEYREY
NEW ORLEANS
Golden Key, '27.

MAXIMO V. RODRIGUEZ
NEW ORLEANS
Golden Key, '27.

D. THOMAS SALSICCIA
NEW ORLEANS
Class Secretary-Treasurer, '25, '26; "Maroon," '25, '26, Golden Key, '27.

PRESTON J. SHOWALTER
NEW ORLEANS

JACK E. TAYLOR
NEW ORLEANS
Golden Key, '27.

BEN WASHASTROM
NEW ORLEANS
Golden Key, '27.

ENGLISH
LATIN
MATHEMATICS
HISTORY
PHYSICS
CHEMISTRY
PHILOSOPHY

# FRESHMEN

Achee, Allen, Barthelemy, Binder, Bono
Brown, Calogne, Carter, Collette, Crane
Cupero, Dauenhauer, de la Houssaye, DeLouche, Demarest
Dolese, Ducote, A. Giordano, J. Giordano, Giraro
Givens, Heinzelman, Humphrey, Jeansonne

# Freshman Class

## COLLEGE OF ARTS AND SCIENCES

Francis L. Achee
Alton Allen
Clyde G. Barthelemy
Joseph H. Binder, Jr.
Mitchell Bono
Gerald B. Brown
August A. Calogne, Jr.
Thomas F. Carbrey
Stephen L. Carpenter
Ferdinand Carreras
Charles G. Carter
Elliot R. Collet
Fred A. Collette
Lawrence L. Crane
Hamil Cupero
Cldvis F. Daigle, Jr.
John B. Dauenhauer
Clyde G. de la Haussaye
Frank N. DeLouche
Leo P. Demarest
Clifton B. Dolese
Lester A. Ducote
Clarence T. Galle
Andrew W. Giordano
Joseph Giordano
Clet A. Girard, Jr.
Wayne Givens
Walter S. Guion
Harold Heinzelman
Julian B. Humphrey
John W. Jeansonne

Keller, Lemieux, Levet, Lopez, Malloy
McEvoy, Mixon, Mula, O'Connor, Palmer, Regan
Richardson, Riecke, Rouchell, Rougelot, Sander
Scheuermann, Sheeren, M. Simmons, P. Simmons, Steckler
Sulm, Veglia, Wagner, Yenni, Zion

# Freshman Class

## COLLEGE OF ARTS AND SCIENCES

Charles A. Keller
Guy J. Lemieux
Claude H. Levet
Julius M. Lopez, Jr.
S. Fairman Magee
Mark W. Malloy
Michael L. McEvoy, Jr.
Henry A. McKnight
Tynes E. Mixon
F. Boyce Moodie, Jr.
Edward McG. Moore
Bennie A. Mula
M. G. O'Connor, Jr.
Ray L. Ortego
Randolph P. Palmer
John C. Price
Godfrey Z. Regan
Alfreo J. Richardson
Roy E. Riecke
Harold M. Rouchell
Robert E. Rougelot, Jr.
Edward W. Sander
John W. Scheuermann
Marius J. Sheeren
Malcolm C. Simmons
Pat T. Simmons
Robert F. Smith
Frotscher R. Steckler
Louis E. Sulm
Edward F. Thompson
Claude C. Veglia, Jr.
Emile A. Wagner, Jr.
Jacques E. Yenni
Abraham I. Zion

Domengeaux, Fridge, Heinen
Ketelers, Manent, Smith

# Freshman Class

SCHOOL OF DENTISTRY

Allen G. Domengeaux
D. Steadman Fridge
Mrs. Sonia Heinen
Roy L. Ketelers
Spencer B. Lake
Malcolm C. Manent
C. A. Marston
H. L. Martin
Abby Mathes
Sylvan E. Reed
W. P. Roberts
Philip Semansky
Albert D. Smith, Jr.

ACHEE, BABYLON, BEVAN, BOUDREAU, BOWAB, CASEY
DWEN, FREELAND, GARRETT, GILLASPIE, GLYNN, GRANZIN, HELSCHER
HUBBELL, LEONHARD, MONTGOMERY, H. O'CONNOR, J. O'CONNOR, OPPENHEIM
PALM, PATRON, POTEET, SCHWARTZ, SPORL, STIFFELL
WEDDLE, WEIGEL, WEINFURTER, WELCH, WILKINSON, WILLIAMS

# Freshman Class

## SCHOOL OF LAW (Night)

Benjamin F. Achee
L. Fred Andry
Edwin A. Babylon
Joseph H. Bevan
Phil E. Bolian
Joseph M. Bowab
Powell A. Casey
G. Price Crane
James Domengeaux
Willis G. Dwen
N. Talbert Freeland
Eugene E. Garrett
W. A. Gillaspie, Jr.
James Glynn
Alexander C. Granzin
Joseph F. Helscher
Mrs. Ella C. Hubbell
Leslie B. Humphreys
Harry Kinsella
Albert E. Leonhard
Augusto Miceli
Levere C. Montgomery
Henry F. O'Connor
James J. O'Connor
Isidore Oppenheim
Clarence Palm
Enrique Patron
Damas O. Poteet
Wallace Rheams
Alvin G. Schwartz
Jonas C. Sporl
Charles L. Stiffell
Ambrose J. Weddle
George E. Weigel
Alvin J. Weinfurter
Ethel Welch
Clayton Whalen
Bert T. Wilkinson
Donald C. Williams

Alvarez, Barnes, Burgoyne
Cormier, Daigle, Dodge, Gilmore
Jaubert, Moore, Rausch
Ritchey, Stulb, Tujague

# Freshman Class

SCHOOL OF LAW (Day)

Raoul Alvarez
John F. Barnes
Gaston A. Breaux
Samuel Burgoyne
Louis J. Cormier
Armand E. Daigle
Cathryne D. Dodge
Jared Y. Gilmore
Charles C. Jaubert
Laz J. Lopez
William E. Moore
Louis A. Picheloup
Herbert V. Rausch
William D. Ritchey
Raymond A. Stulb
Jerome L. Tujague

Biundo, Burke, Champagne, Cuevas, DeGruy
Dickinson, Jacob, Hall, Jurgens, Liuzza
Mumphrey, Pourciau, Robertson, Romano, Sclafani
Seiler, Sibille, Sonnier, Warner, Weilbaecher

# Freshman Class

## COLLEGE OF PHARMACY

Joseph J. Biundo
Edward J. Burke
George Champagne
Ulysses S. Guevas
Alphonse V. DeGruy
Blanche R. Dickinson
Clara Mae Dill
Diego Hall
Ernest Jacob, Jr.
Julian Jurgens
Josephine Liuzza
Frank A. Mumphrey
Herby R. Pourciau
Hughes Robertson
Joseph Romano
Esther Sclafani
Ula Seiler
U. H. Sibille
Raymond Sonnier
Vernild G. Warner
Imelda Weilbaecher

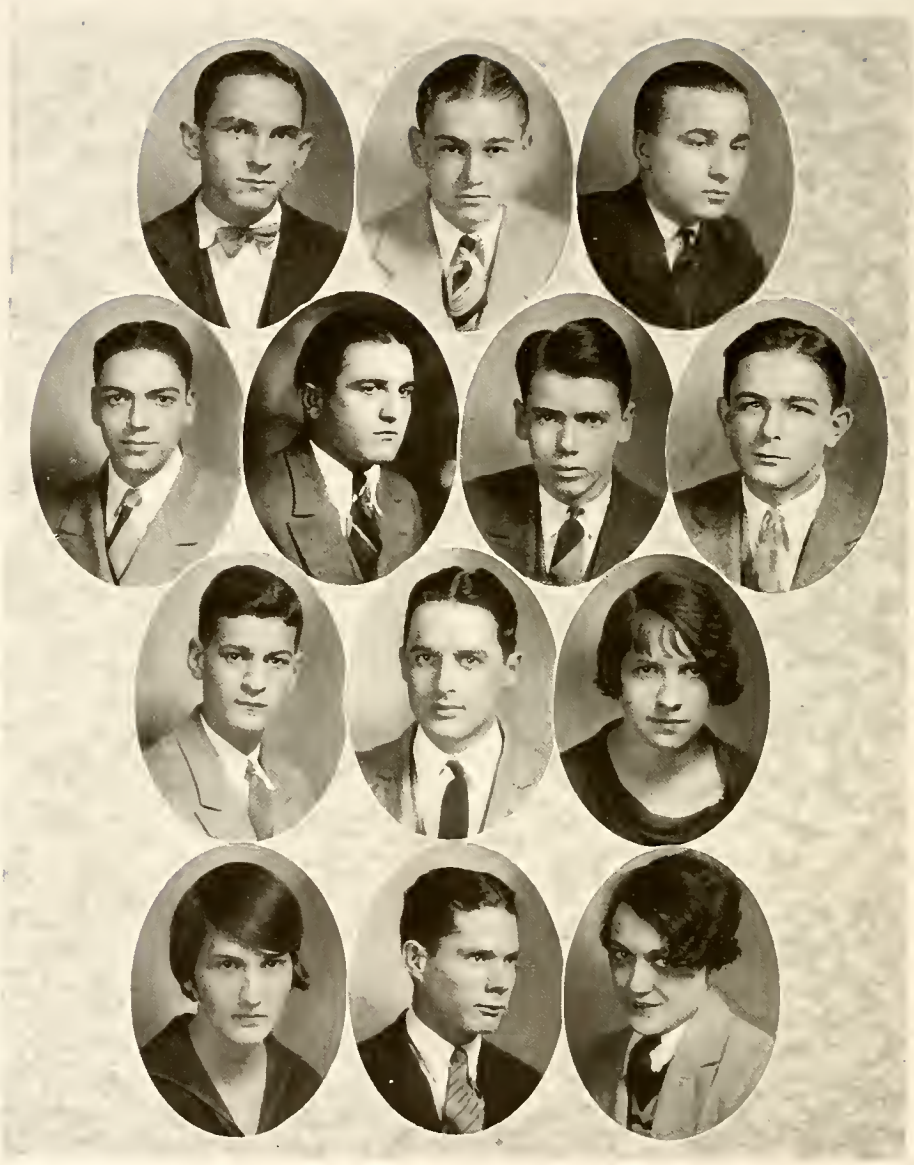

Barnes, Blanchard, Bologna
Calhoun, Fratello, Lancaster, Martin
Maybeno, Montz, Nunez
Schafer, Treutel, Turci

# Pre-Legal Class

(Night)

Harry C. Barnes
James E. Blanchard
Anthony A. Bologna
John W. Calhoun
Louis J. Darrah
Luke Fratello
Charles W. Lancaster
Jared A. Martin
Paul Maybeno, Jr.
Roger Montz
Emily Nunez
Dorothy Schafer
Mrs. A. L. Trepagnier
Peter J. Treutel
Virginia Turci

V. Brennan
*Law*

E. Cambon
*Law*

A. Caracashian
*College*

L. Daspit
*Law*

N. Pilsbury
*Law*

W. I. Quinn
*Law*

T. Reynes
*Bacteriology*

N. Salatich
*College*

C. H. Silva
*Law*

B. Smith
*College*

E. Weilbaecher
*Bacteriology*

J. T. Wood
*Law*

# Book Three
# Athletics

▼

*"A thousand glorious actions that might claim*
*Triumphant laurels, and immortal fame . . ."*

ADDISON'S CAMPAIGN.

FRED M. WALKER
*Director of Athletics*

Fred M. Walker has had wide experience in collegiate as well as in professional athletics. In football, after having played with Walter Eckersall in his prep days, he starred at the University of Chicago. He was mentioned for All-American in 1905 and made All-Western end in 1906. He later was assistant to Coach Stagg for six years at Chicago and during this time in the summer played baseball, pitching for the Pittsburg and Brooklyn Clubs in the old Federal League and for the New York and Brooklyn clubs in the National League. He afterwards directed athletics in several schools, and most recently, at Drury College from where Loyola secured him.

Coach Walker is a highly energetic and persevering organizer as is shown by the quick laying of the magnificent new cinder track on the campus. Though it is only his first year at Loyola, he has not only made it possible for every student to take physical exercise, but, so thoroughly has he organized all branches of sport that every day class of the University has been represented by its own basketball and football teams in the respective intramural leagues. It was also through his efforts that the National A. A. U. meet was secured for Loyola.

Looking to the future, we feel sure that athletics and physical education at Loyola are in the hands of a highly capable and progressive director.

WHERE THE "MAROON CYCLONE" BLEW

# FOOTBALL

HEAD COACH EDDIE REED

Having played football at Jesuits' High and Spring Hill College, Eddie Reed entered Tulane to study law. He went out for the grid squad and was developed by Shaughnessy into a real star. His unusual ability caused him to be chosen captain of the team and to be declared All-Southern center. After his graduation, Reed coached the Tulane freshmen. The following year, Loyola secured his services.

His success with the Frosh of '25 is now history. True, he had excellent material, but these boys had never played together before, and it was the perfection with which Eddie made them into a unit that carried them from victory to victory. In the spring of '26 he was appointed head coach. With his original squad augmented by a few veterans, Reed did everything possible to impress his men with the importance of the first game, against Baylor. The week before this eventful battle he drilled them relentlessly through many long hours running signals with which to overshadow the Golden Bears. After this victory, the Wolfpack swept aside everything in its path.

In two years at Loyola, Coach Reed's team played sixteen games without a single defeat, a record that stamps him as one of the greatest young coaches in the country. It is particularly pleasing to note that Eddie Reed is a son of Dixie, and calls New Orleans his home.

THE 1926 WOLFPACK

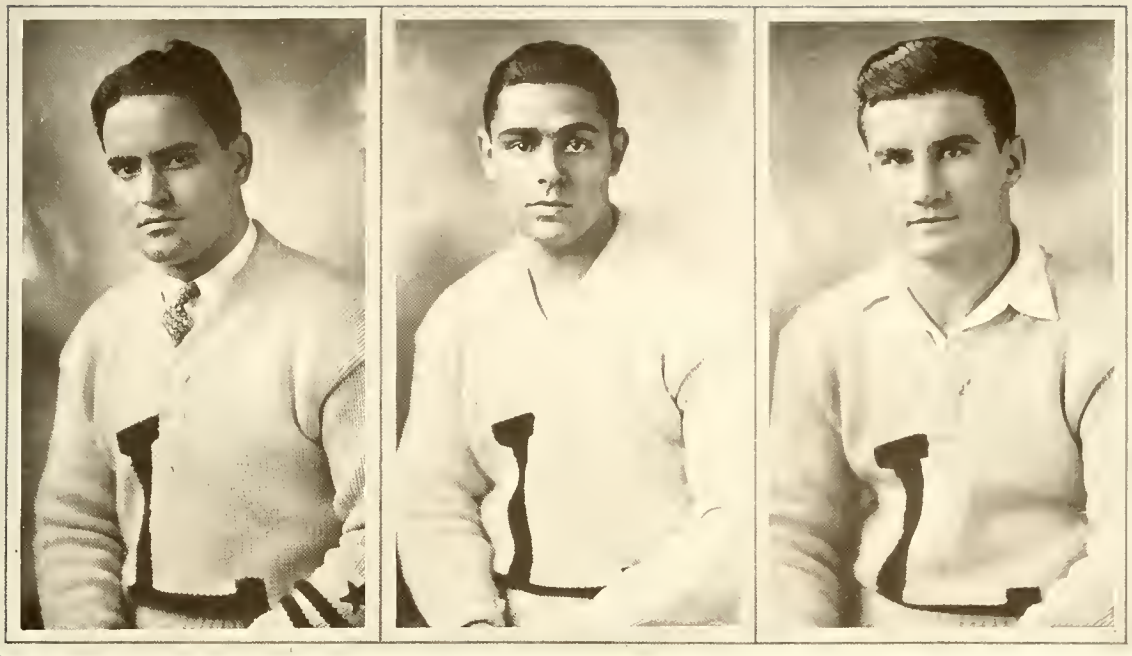

ALBERT D. SMITH
*Captain*

LOUIS F. MAUMUS
*Manager*

WILLIAM D. RITCHEY
*Captain-elect*

# Leaders of the Pack

## Wayne D. Steward

Wayne D. Steward, one of the most prominent football officials of the Southern Conference, served as the worthy backfield coach of the Wolves during the triumphant football season of 1926. Coach Steward received his high school education at Englewood High and at Hyde Park, Chicago, where Coach Walker also prepped. From there Steward went to Dartmouth, where he starred as halfback in '06, '07, '08, and '09. Since his graduation, Steward has had several years of experience as coach before coming to Loyola. Coach Steward rendered invaluable service to the Wolfpack by his scouting and also by his able handling of the team during the Lincoln game in the absence of Coach Reed.

## Fred Hart

For many years, colleges and universities throughout the country have vainly sought the services of Fred Hart, trainer of the Brooklyn Robins. When Coach Walker had signed up with Loyola he immediately communicated with Hart and asked him to come South as trainer for the Wolves. To this request of the former Brooklyn pitcher, Hart readily consented. Not long after setting foot at Loyola, "Doc" Hart became the devoted pal of every man on the squad. The fidelity and skill with which he saw to their training and nursed their injuries contributed largely to the success of the grid campaign. At the close of the season, in token of their gratitude and esteem, the squad presented "Doc" with a handsome gold watch. We are all glad to know that he will be with us again next year.

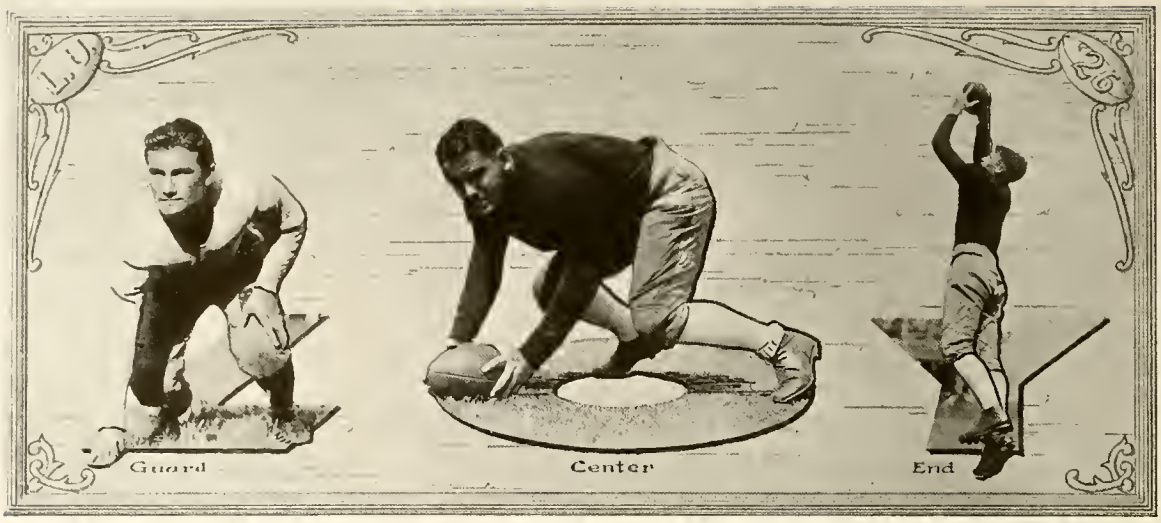


### William Daniel Ritchey

*Poplarville High*

Followers of the Wolves know well the great handicap under which Bill not only played but starred throughout the season. With broken bones in both heels, he acted in spite of his physician's orders who could not understand how he was able to walk much less play football. His stern determination manifested before the eventful Baylor game stamped him as the morale of the Loyola line. His very pleasant and unselfish character makes him the friend of every Loyola student. Bill received many mentions for "All-Southern," and is sure to make it next year as Captain of the Wolfpack.

### Albert Demout Smith

*Grand Coteau High*

Terminating his last season as a Wolf, A. D. closes the most colorful career ever achieved by an individual athlete at Loyola. He was a big factor in the grid squads of the past three years. This season he outplayed every opposing center, including the veterans, Smith of Baylor and Captain Flannery of Detroit. In the Baylor game with the enemy only one foot from his goal, A. D. broke through the giant Golden Bears, and with the help of Schiro, downed the ball carrier. This feat undoubtedly saved the whole season. It is with great regret that we bid "adieu" to Captain A. D. Smith.

### Peter Edward Miller

*Jesuits' High*

While in High School, Pete played tackle for three years, making "All-Prep" in his last year as Captain of the Blue Jays. When he entered Loyola, Eddie Reed made a worthy end of him on the Freshman team, at which position he starred. He and Clarence Palm constitute the greatest pair of ends yet to don the Maroon and Gold, and both have still two seasons to play. Pete is fast and aggressive, and is endowed with that "never-say-die" spirit. Big things are expected of him before he leaves the portals of Alma Mater.

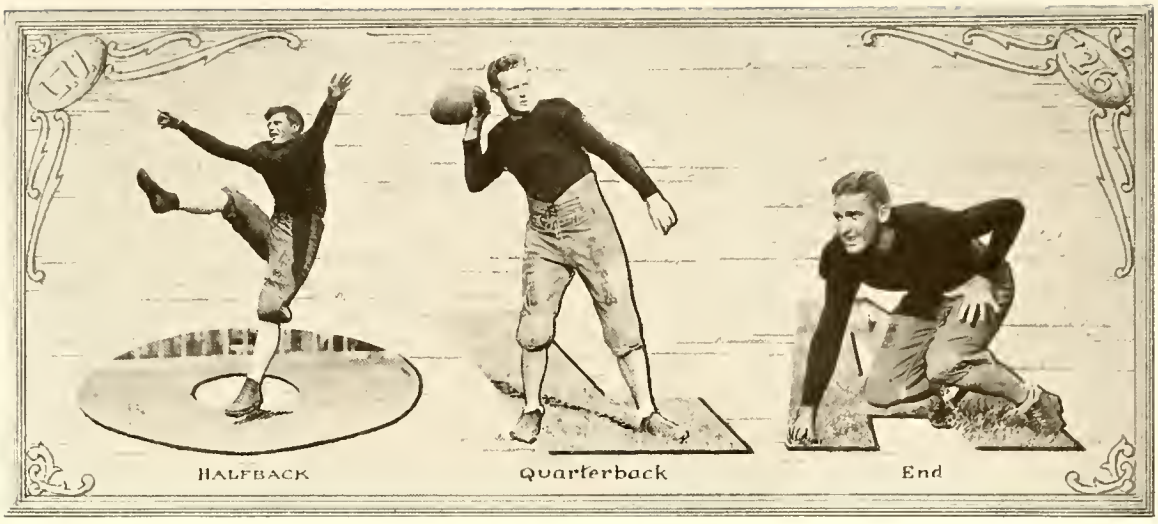


## Louis Resney Gremillion

*Marksville High*

This year "Red" had his first real chance to show his grid ability. In his first season, he made his debut as a Wolf in the Centenary game, where he was injured and kept out for practically the rest of the schedule. The following autumn, he was ruled ineligible by the S. I. A. A., and only played in the last three games after Loyola had severed relations with the association. But this year "Red" starred to such an extent that he was declared the most valuable man on the squad. On the offense he ran the ends, hit the line, punted, passed, ran interference, and did them all exceptionally well. His tackling on the defense was sterling, but his hobby was intercepting forward passes and beating it for the goal. Like A. D., "Red" will never more don football togs at Loyola, a fact that we hate to think of.

## William Elton Moore

*Poplarville High*

Volumes could be written about Loyola's All-American candidate, and to put it all in one paragraph is impossible. "Buck," according to sport scribes, is the most consistent broken-field runner ever seen in this section of the country. Besides skirting the ends, he can pass, hit the line, drop-kick and punt. He is also a deadly tackler. In the Detroit game he twice downed a Titan back headed for a touchdown with nothing in front of him but—"Buck" Moore. His greatest feat of the season was a spectacular sixty-five-yard run against Catholic U., when he passed everyone, including Foley, who just did tackle him from behind before he reached the goal. All that we can say is, "Watch Buck Moore."

## Clarence Harold Palm

*Warren Easton High*

At the beginning of the season, the stands were puzzled for a time when they saw a big tall blonde playing right end for the Wolves. Of course they had never noticed Clarence before, for on the Freshman team last year he was buried at the center post. This year, however, Eddie Reed saw fit to shift "Lead" to end, a position he is well suited for, due to his height, weight, speed and alertness. He was chosen as "All-State" terminal by the popular vote of the newspapers, and we know that he will turn out to be more than that next year.

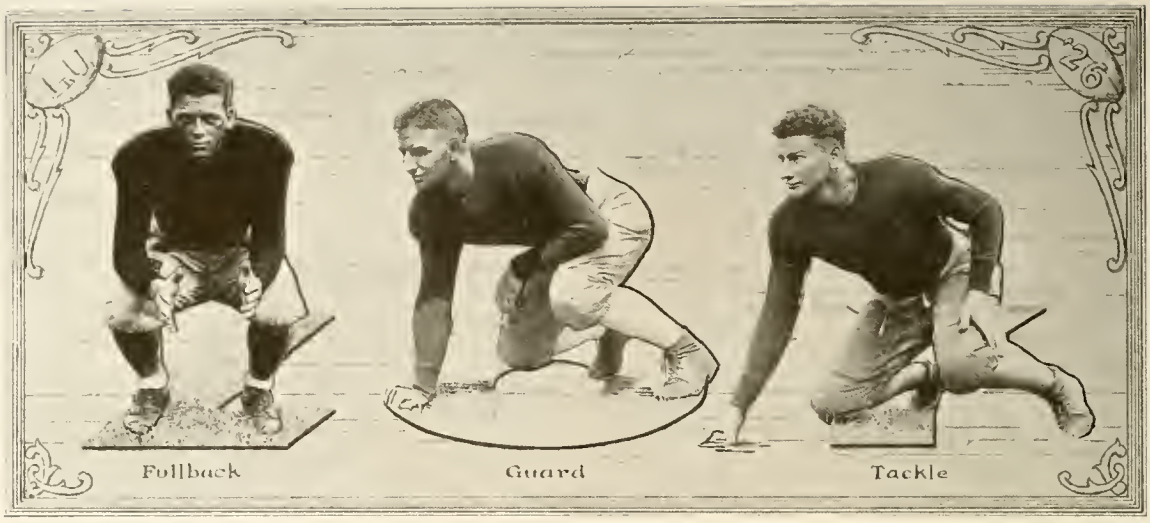


## Donald McKee Maitland

*Morgan City High*

Last year "Don" was chosen as captain of the Frosh, whereupon he led the squad to an unblemished schedule. He is a line plunger of the first degree, who hits like a battering ram, and keeps ploughing until the whistle blows. As a defensive fullback, time and again he saved his team from being scored upon, and we doubt very much whether he has an equal in that capacity. The future has untold possibilities in store for "Don," and Loyola's opponents next year must take his stalwart opposition well into account.

## Charles Chaffe Cotten

*McComb High*

Charlie is probably the most quiet lad on the squad, but those who played against him, know well that he more than makes up for it in charging the opposing linesmen. He has not received the praise he should have, for the very valuable work done at guard. In every game he repeatedly opened holes in the enemy's line for "Red" Gremillion, "Don" Maitland and other backs to go through, and gave "Buck" Moore great interference by coming out of the line when the play called for it. As Bill Ritchey's running mate, Charlie is invaluable.

## Calvin Cooper

*Hammond High*

Before the Baylor game it was upon Loyola's tackles that the decision of the battle practically depended. After a week of intensive drilling, "Cal" and "Tiny" Drouilhet went into that game with the determination that Loyola would win, and we all know what the result was. "Cal" is a brainy lineman; he has the knack of diagnosing the adversary's plays when they try to break through his side of the line. He was invariably seen throwing the ball carrier before the latter had a chance to get started. In High School, "Cal" made "All-State" tackle.

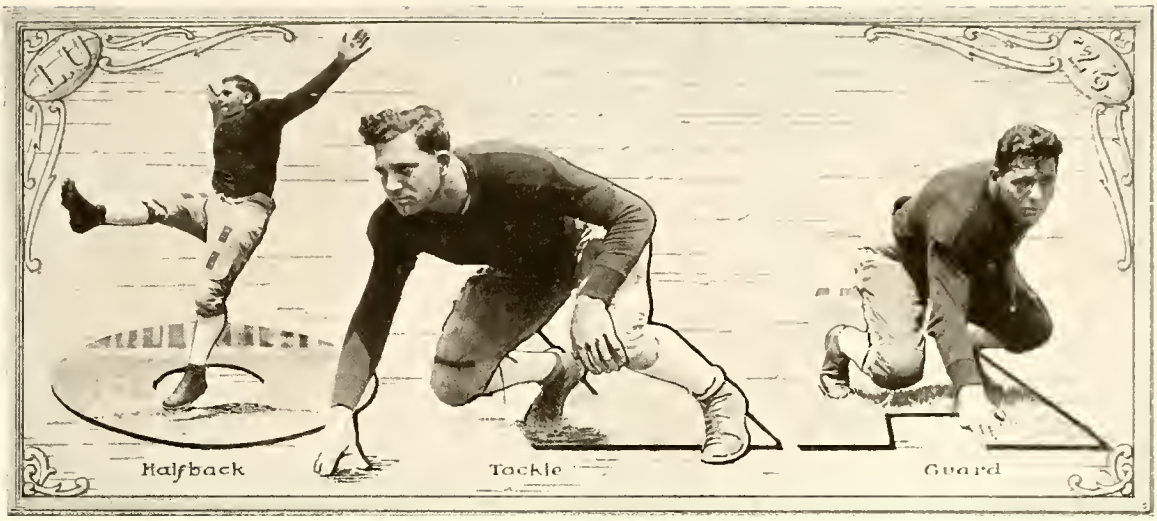


### Charles Clerc Jaubert
*St. Stanislaus High*

Charlie started his college career at Notre Dame, but came down to Loyola and immediately broke into the Freshman lineup. In the L. S. U. Frosh game, he ran "Don" Maitland a close race for the line-bucking honors. This year he has been used more for interference because of his ability to do so better than anything else. Charlie is a drop-kicker de luxe, and he hardly ever fails to add on the extra point after a touchdown when called upon to do so. Besides performing on the gridiron, Charlie plays basketball and baseball.

### Raymond Joseph Drouilhet
*St. Aloysius High*

In the Vanderbilt Freshmen game last year, "Tiny" had to ease up on his going for the fear of injuring a few of the Baby Commodores. But this year he bucked up against many big fellows who were more experienced than he, and consequently did not have as easy a time with them, but he showed them a thing or two. He outplayed Bachor, Detroit's All-American, and moreover "Tiny" made sure that his opponent was taken out of the game before he was. "Tiny" is the giant of the Loyola team, standing over six feet, and weighing more than two hundred pounds.

### John Francis Holmes
*Jesuits' High*

While at prep school, "Hawse" was one of the many products developed by Bill Daly. Upon entering Loyola in '23, he immediately went out for the first freshman team in the history of the University. For the next three years he played at every position on the line, barring center, and played them all well. In the disastrous campaign of '25, he was always the first one down under punts, despite the fact that he labored under painful injury. Johnny finishes this year, and we hope that Jesuits' High will send us more like him.

## Ambrose Joseph Weddle

*Warren Easton High*

"Ham" surprised us all by his performance in the last quarter of the Baylor game. His long punts played a most important part in the victory, one of them going for seventy yards. He later scored the winning touchdown. In the Tennessee Medics game, he scored both of Loyola's touchdowns; it was in this fray that "Red" Gremillion was injured so that he could not take part in the following game with Detroit. Fans thought that Loyola's backfield was lost without "Red," but "Ham" showed them differently. He held his own in the punting department, and played a great game against Dorais' machine.

## Aubrey Budge

*Morgan City High*

Whoever said that good things came in small packages certainly told the truth. Aubrey gave the team much more than was expected. He is one of the well-known pony backs, and runs interference for "Buck" Moore, Jay Gilmore, Johnny Barnes, and the rest of his mates. He was often noticed to take a would-be tackler out of a play, and then get up as quick as a flash and block another man for good measure. He can also run the ends; better still, he picks holes in the line and reaches the secondary defense before anyone knows what it is all about.

## Walter Moloney

*Jesuits' High*

If there were only one fighting Irishman, "Mal" would be that one. He was elected Captain of his team before leaving Jesuits, and also held down that post on the Freshman team when he came to Loyola. For the last two seasons, he always made a regular position on the line, and started out like that again in this, his third and last year. A severe injury, however, sustained in the first few games laid him up so that he could not complete an otherwise bright athletic career. The qualities displayed by "Mal" here at Loyola will surely lead him to success in the business world.

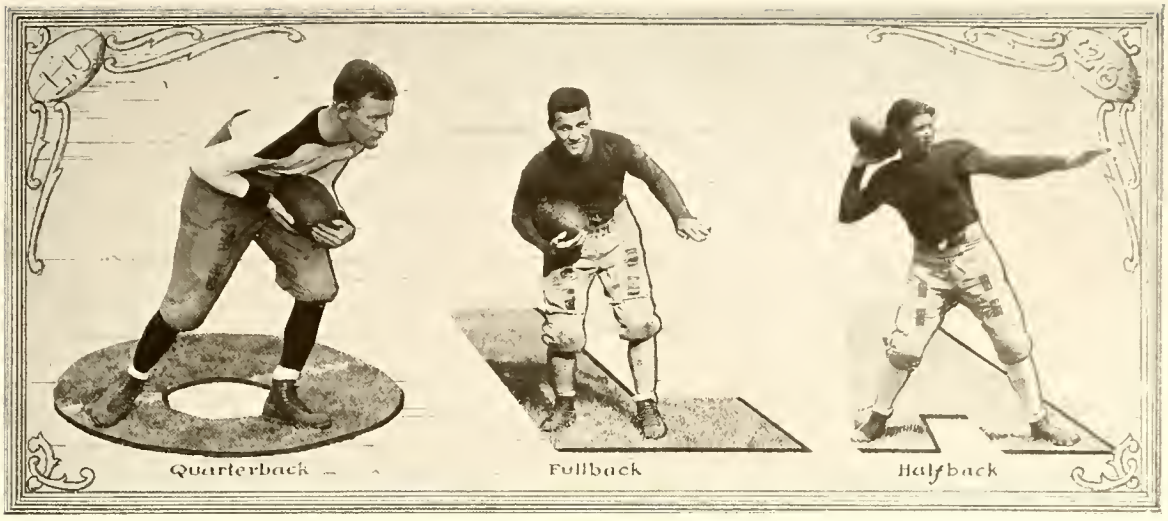


### Jared Young Gilmore

*Morgan City High*

When the little blonde who sports numeral one substitutes for "Buck" Moore, the opposing ends and halfbacks play wider, and the stands prepare for a thrill. The Detroit Titans especially will not forget his long dashes around the terminals for some time to come. Very seldom do the would-be tacklers stop J. Y. by clasping him around the legs, for it can hardly be done; they prefer his neck, but even when he has the knack of shaking them off by a peculiar twist of his. Only the lack of weight keeps him off the first eleven.

### Anthony Joseph Schiro

*St. Stanislaus High*

Tony is a short but stocky little fullback who never fails to make his presence known. In '25 he played regular fullback, and his great help was highly appreciated in our moment of need. The Mississippi College victory was our only real triumph that year. Within five yards of the goal, "Bozo" received the ball from center and made for left tackle. About six Choctaws jumped him thinking they had stopped a score. They were greatly surprised, however, upon learning that Tony no longer had the ball; he had just slipped it to "Deuce," who ran undaunted for the winning touchdown. Just another one of his tricks.

### Joseph Dominic Dantone

*Hammond High*

When Coach Reed wished to experiment on his passing attack, Joe was put to work. He is a lad with a vicious right arm; his passes strike deep, and are well directed, being thrown with bullet-like speed. In one of the games, Joe tossed one directly at Herby Pourciau which was so swift that the latter did not hold on to it. If "Disou" lets one get away from him, it is not on account of the lack of speed behind it. Joe is a handy-andy man at carrying the ball, and also runs splendid interference.

### John Francis Barnes

*St. John's High*

Johnny came to Loyola last year, and made quarterback on the Freshmen. Playing against the Audubon team, he dislocated his shoulder blade, and was kept out for the balance of the schedule. This season he was noted for his uncanny ability in broken field running. In the first game, "Texas" was sent in, and on the first play he picked his way for twenty yards and a touchdown. Hard luck seemed to trail him again this season, for in the Loyola of Chicago game, Johnny again dislocated his shoulder blade. Let us hope that in the future he will be more fortunate.

### Albertus Paul Kreider

*Jesuits' High*

At the beginning of this season, when candidates reported for practice, a short but rather husky lad was seen working hard to stay with the squad. In the first game, he was practically the last sub to go in. But when the last game rolled by, "Al" was the first line sub that Coach Reed sent in. How he did it is only known to those who watched him during practice hours. "Al" won his letter this season, and every member of the squad will agree that only hard work accounted for it. The big fellows will have a hard time keeping him down next fall.

### Harold Frederick Varenholt

*Jesuits' High*

Harry is a hard-working man who has all the qualities necessary for the football star except weight. Those who saw the Stanislaus Freshmen fray last season remember that when Coach Reed sent him in. On the very first play he caught a pass and scampered forty yards for a score. "Whim" can also dropkick; he showed this when called upon to annex the extra point after a touchdown. He is the other half of the firm, "Miller and Varenholt Company, Unlimited." We think that Harry and Pete make a perfect pair.

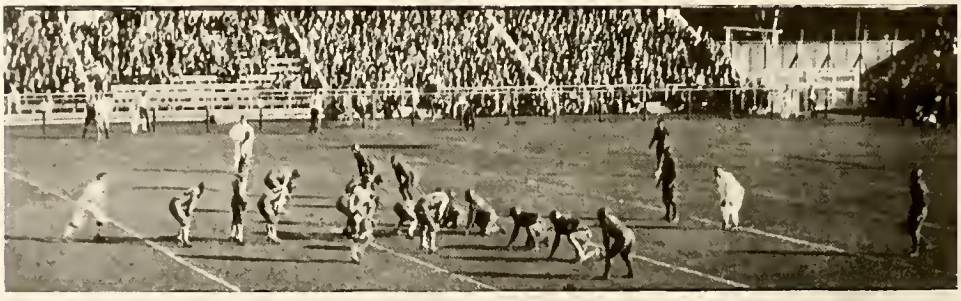

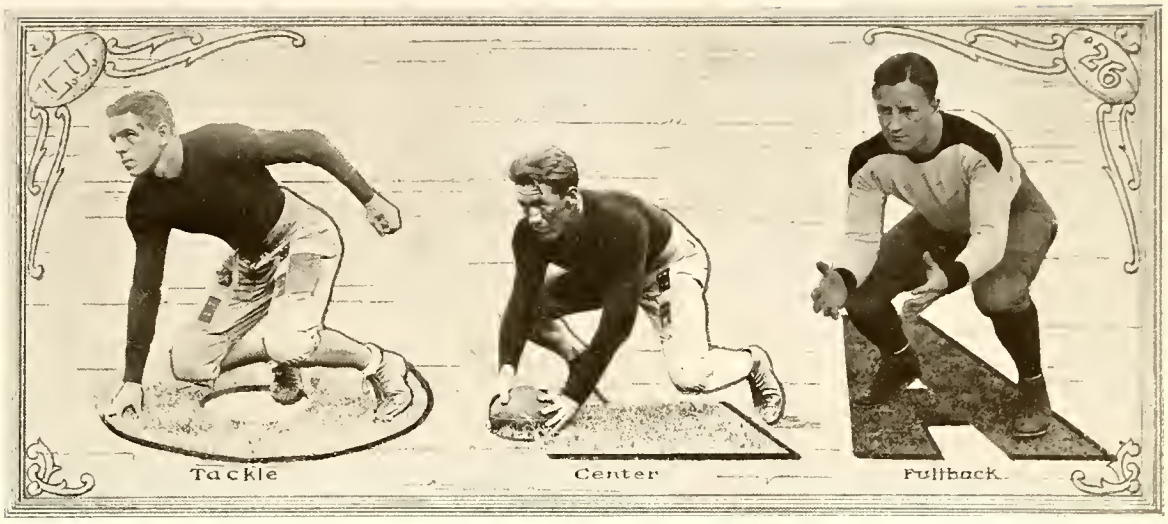


## Hilary Joseph Gaudin

*Jesuits' High*

When "Socksy" entered Loyola in the fall of '24, he played with the scrubs as there was no freshman team. Last year when the squad was in dire need of backfield material, he was called upon to play half, a position he has never tried before, having always been a linesman. But this year with an abundant supply of material, Coach Reed shifted him to his old position where he played a consistent game. Hilary is the only man on the squad who has one more year to play. He will be a worthy asset to the team next fall.

## Wallace Woodward Rheams

*Warren Easton High*

At the beginning of the season when A. D. was handicapped with sinus trouble, "Skinny" was a great help to the team. For the first few games he played the majority of the time. In the Baylor struggle he was a big factor in taming the Golden Bears. Many thought that he was incapable of holding down the pivot post on a college eleven, but the way in which he battled his opponent marked him as a good man both offensively and defensively. The greatest season of his career is in store for "Skinny" next year.

## Joseph Louis Decell

*Brookhaven High*

Wherever there is a fight for a position, "Joe" is right in the thick of it. As a freshman, he played end. In the L. S. U. Frosh game, after Drouilhet had blocked Tinsley's punt, Joe fell on the ball across the goal line for a touchdown. This year he started out again at end, but toward the middle of the schedule, he was shifted to fullback where he proved to be a line plunger of the first order. He scored a few touchdowns, one of them against Detroit. Besides playing football, Joe is a baseball star, the kind that performs back of the bat.

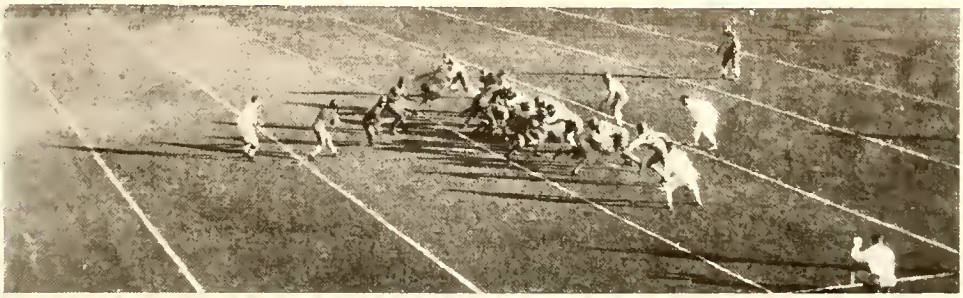

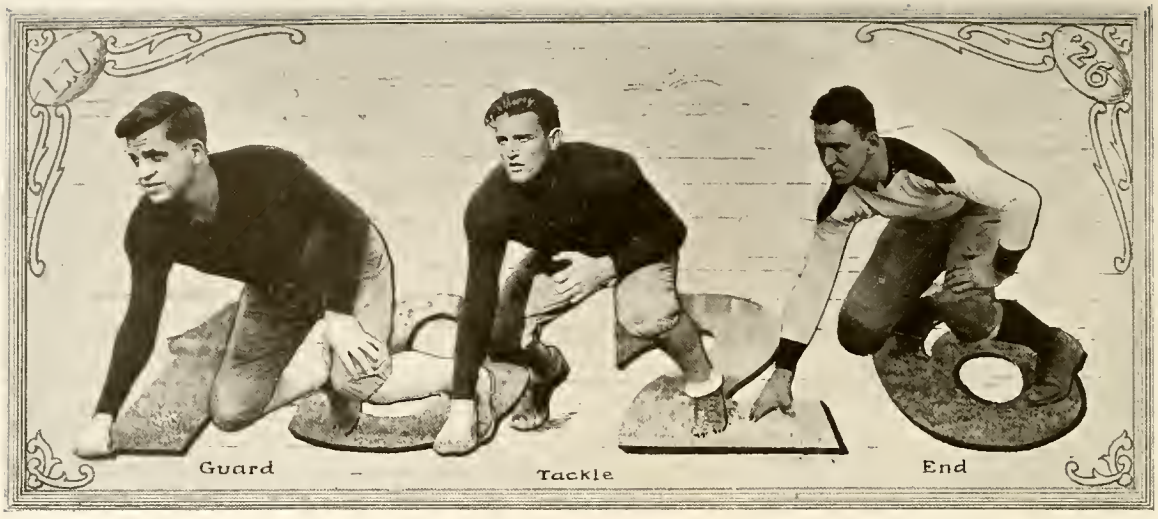


## Joseph Steven D'Antoni

*Jesuits' High*

Although Joe's favorite college sport is basketball, he follows the pigskin during the fall months. He started with the Freshmen on the grid last season, and came through in fine style, having performed at guard. This season he did likewise on the Varsity, and showed a marked improvement. He did not get a letter in football, but made up for this by winning one in basketball. With more experience, Joe should turn out to be a valuable man in the future.

## Lee Joseph Novo

*St. Benedict's High*

"Judge" is one of the hardest working individuals ever to go out for a football team at Loyola. He started in '24, when Harold Winling was captain, but did not play very often, due to inexperience. In our period of distress, he was one of the many injured, but played in spite of this fact. This year he was at his best, and went like a house afire as the season came to a close. Lee graduates from the Law School in June, and "it won't be long" before we expect to hear of his election to some legal chair in Alexandria.

## Herbert Rodolph Pourciau

*St. Peter's High*

Before entering Loyola, "Disou" had never attempted football. In prep school, however, he was his team's basketball star, and this sport developed his great speed and agility. Last year, he went out for the Frosh, but did not get his chance; this season he turned out to be a capable end. He grabs forward passes thrown anywhere around him. In the Little Rock game, he caught one from "Buck" Moore, and scampered thirty-five yards for a touchdown. "Disou" ought to go well next season.

## Raymond Anthony Stulb

(Not in Panel.)

*St. Stanislaus' High*

The old "Griper" is at Loyola for his fifth consecutive year, which only goes to show his great love for his school. He has a B.S. degree, and is now studying Law. He started football on the team that Bob White captained, and starred in the St. Louis U. game that year. The following season he also played, but then he layed off and came back for more these past two seasons. Ray's time is up, and from now on he will have to devote his athletic ability to handball.

THE VARSITY LETTER WAS AWARDED TO:

## Football

JOHN F. BARNES
AUBREY C. BUDGE
CALVIN COOPER
CHARLES C. COTTEN
JOSEPH D. DANTONE
JOSEPH L. DECELL
RAYMOND J. DROUILHET
HILARY GAUDIN
JARED Y. GILMORE
LOUIS R. GREMILLION
JOHN F. HOLMES
CHARLES C. JAUBERT
ALBERTUS P. KREIDER
DONALD McK. MAITLAND
PETER E. MILLER
WALTER MOLONEY
WILLIAM E. MOORE
CLARENCE H. PALM
WALLACE W. RHEAMS
WILLIAM D. RITCHEY
ANTHONY J. SCHIRO
ALBERT D. SMITH
RAYMOND A. STULB
HAROLD F. VARENHOLT
AMBROSE J. WEDDLE

## Basketball

JOSEPH S. D'ANTONI
RAYMOND J. DROUILHET
LOUIS R. GREMILLION
CHARLES C. JAUBERT
PETER E. MILLER
CLARENCE H. PALM
MARION PEYTON
HERBY R. POURCIAU
ANTHONY J. SCHIRO
AMBROSE J. WEDDLE

# Varsity Football, 1926

A team formed from the excellent material furnished by the Freshmen of last year, imbued with the true Wolf fighting spirit and indomitable courage, tore its way through the opposition of ten teams to an equal number of victories. This is indeed an enviable record in every respect, one which is a fitting climax to the work of those who have so whole-heartedly striven to place Loyola in its now recognized position. A dream perhaps, has been realized, an end attained, still it is but a step forward in the march toward full and unquestioned national prominence.

## Jefferson, 0; Loyola, 39

Displaying the same aggressive spirit that characterized their play as Freshmen, the Varsity, headed by Captain Smith, Gremillion and other veterans, overwhelmed Jefferson College, the mystery team from the Convent, 39-0, in the opening game. Though somewhat uninteresting, the contest was at times gamely fought by the determined backs of the visitors. "Don" Maitland, by his strong defense at fullback, seemed to be the only one capable of stopping their small gains. His work on the offense was equally good. "Red" Gremillion's twisting runs and drives through the line gained steadily. The sensational playing of "Buck" Moore began in this game, despite the trouble he had holding on to the ball. Within two minutes after the opening whistle, the Wolves had begun their dizzy scoring. Every last substitute showed his worth in this, the first chance of the season.

## Baylor, 10; Loyola, 13

The Baylor game was an example of the dogged tenacity and fighting spirit of the pack. In the first half, the Bears scored ten points by Taylor's place kick and Abe Kelley's touchdown. But the third quarter came with "Red" Gremillion and "Buck" Moore culminating a drive from their own twenty-yard line across the enemy goal for Loyola's first touchdown. This pair crashed through the line and raced around the ends repeatedly. The Bears then chose to receive and moved the ball towards Loyola's goal. After a long pass by Baylor, from Loyola's forty-one yard line, Captain Morris, Noble and Jones kept up their line plunges to the three-yard line. The Wolves, glimpsing defeat, were aroused to a fighting pitch. With the ball resting one foot from the goal, Captain Smith and Schiro threw Jones for a four-yard loss. A pass behind Loyola's goal on the next play was grounded and the ball went over as the quarter ended.

In the final quarter, Weddle's punting encouraged the Wolves to a renewed burst of speed. "Ham" had kicked from his own twenty-yard line over Baylor's goal. Then, after getting the better of an exchange of punts, Weddle recovered Kelley's blocked punt on Baylor's twenty-five yard line. A pass from Moore to Budge was completed, and the ball rested only a half yard from Baylor's goal. "Buck" then drove through the right side of the line, missing a touchdown by half an inch. Weddle, however, hit left guard on the next play for the decisive score. "Buck" then kicked goal for the 13th point. The Bears never gave up hope, but their last minute efforts were futile. The work of Loyola's ends, Clarence Palm and Pete Miller cannot be overlooked. Both were responsible for stopping Baylor's backs time after time. The eventful game was brought to an end when Barnes intercepted a long Baylor pass.

## Tennessee Medics, 6; Loyola, 14

The following game with the University of Tennessee Doctors was another uphill climb, like the Baylor game, the Wolf showing a most effective attack, and coming from behind to win, 14 to 6.

Loyola had mastered a deceptive open offense after extensive drilling, with Moore, Weddle and Gremillion playing an outstanding game. "Red's" punting had improved and played a great part in the victory.

It was in the third quarter that the superiority of the Wolves became apparent, when the Medics failed to gain a single yard, while the Wolves raced around for sixty-five, scoring their first touchdown and extra point. "Ham" Weddle scored the touchdowns, but "Buck" Moore still sped along, though frequently stopped, owing to the poor interference given him. It was "Buck's" runs and "Red" Gremillion's line plunging that paved the way for the scores.

That the Doctors were unable to add to their six points, however, was due chiefly to the remarkable playing of Captain Smith, Holmes and Drouilhet on the line, A. D. and "Johnny" remembering, no doubt, the lickings they withstood in the years gone by at the hands of the Medics.

## Detroit, 0; Loyola, 38

The University of Detroit Titans with all their knowledge, weight and experience, were also left dismayed and baffled in the wake of the sweeping Maroon Cyclone, when Loyola came through with one of the most startling upsets in local football history, a fourth victory and a second intersectional triumph.

The Wolves ran their plays coolly, but with determination, the substitutes playing with a ferocity which equalled that of the regulars. Budge, Barnes, Dantone, Gilmore, Weddle and Decell covered themselves with glory, while Moore as usual romped about unmolested, working wonders. It was in this game that Loyola's interference reached its zenith.

Loyola gained 305 yards to Detroit's 165 and also had the upper hand in first downs, 15 to 5. Detroit made a few rallies which were short-lived, their time being taken up in vainly trying to work up a defense that could stop "Buck" and his mates. Even though "Red" Gremillion's absence was not felt in this game, the Wolves would undoubtedly have increased the score with his help.

## Camp Benning, 0; Loyola, 46

The Pack took the fifth victory by sweeping over the weak opposition of Camp Benning by a 46-0 count. The soldiers were baffled at the manner in which Moore skirted the ends, cut in behind the tackles, and outsprinted every defensive back. Moreover they were greatly hindered by Budge, the diminutive little pathfinder, who played the game of his life, giving wonderful interference. The line plunging of Don Maitland and "Red" Gremillion was the cause of many of Loyola's advances. With the exception of two weak rallies, Benning was thwarted at every turn, which more than made up for the previous defeats handed Loyola.

## Catholic U., 0; Loyola, 6

Catholic University of Washington was the next invader to feel Loyola's strength, after devastating rushes in preceding games. It was expected that C. U. would have been left behind by a much larger score than 6-0. Every team has its off day, however, and this was surely Loyola's. The overconfidence of the Wolves played a large part in keeping the score low. But this cannot detract from the stiff competition offered by the visitors.

"Buck" Moore's sensational running was stubbornly resisted by the invaders, who presented the best pair of ends ever seen in New Orleans, in Connors and Shields. The former ran "Buck" a close second for the honors of the day. "Buck" nevertheless broke loose for his longest run of the season in this game, a beautiful sixty-five-yard dash through a broken field. Connors also made the Wolves change their tactics when Moore stopped running the ends and sent Maitland, Gremillion, Jaubert and Dantone through the line. It was not until the second quarter that Loyola scored. The backs carried the oval to the three-yard line, where "Red" Gremillion took it over for the score. Catholic U. launched a dangerous attack in the last few seconds of play. By means of forward passes they marched from their own uprights to Loyola's eight-yard line. On the last play of the game, however, another pass was grounded behind Loyola's goal when Barnes knocked the ball down.

## Little Rock, 0; Loyola, 44

The Wolves next romped over Little Rock College by a score of 44 to 0. In this fray, Charlie Cotten, "Cal" Cooper, "Skinny" Rheams and Herby Pourciau all played well. Schiro, Maitland and Gremillion hammered the line as usual, while Drouilhet, A. D. Smith and Moloney limited the visitors to a belated spurt in the last quarter.

## Spring Hill, 0; Loyola, 39

In a return to straight football, the Pack handed Spring Hill its first defeat of the season, the score being 39 to 0. The final count does not tell how valiantly the Badgers fought against a heavier foe that displayed a charging, aggressive line. For the first time, "Buck" Moore was stopped on his wild romps around the terminals. The Hillians' ends had been very well drilled to attain this feat by Bill Daly. However, Moore, not to be outdone, switched his mode of attack and resorted to hitting line and running the tackles in which he succeeded very well. Hugh McEvoy of Spring Hill got off the longest punt of the game, the ball going sixty-five yards. Maitland and Gremillion hammered the lighter Spring Hill line to pieces, while "Buck" took upon himself the new role of punting.

## Lincoln, 0; Loyola, 76

The next victory for the Wolves was a runaway with the Pack crushing Lincoln Memorial University, 76 to 0. However, the visitors did not seem to mind the slaughter, displaying flashes of gameness in their vain efforts to corner the relentless Wolfpack. Besides scoring consistently, Loyola held Lincoln to 38 yards gained from scrimmage while they checked up 655. The Wolves made 24 first downs to the visitors' one.

## Loyola (Chicago), 14; Loyola (N. O.), 40

In the final game of the season, the Wolves piled up a 40 to 14 score against Loyola of Chicago, placing the Wolfpack ahead of all other teams in the country for the total number of points scored during the season. The final score does not indicate the closeness of the contest, and how at times the Chicagoans struck back though defeat was certain. The Ramblers gained 325 yards to the Wolves' 245, and played without suffering a yard of penalty. Their sixteen first downs to the Wolves' eighteen represent the two occasions when the Ramblers marched from their three and five yard lines for touchdowns.

In the last half, the Wolves played consistently, taking advantage of the visitors' fumbles, and helping "Red" Gremillion in his terrific line bucks. It was a case of good straight football against tricky formations and well executed passes of Johnson and Lungoot of Chicago. The fumbling can well be attributed to the piledriving tackling of Drouilhet, Miller, Smith, Ritchey, and in fact, the whole team.

Three minutes after play started, the Wolves scored when Lawless fumbled on his own five-yard line, and Ritchey recovered. "Red" Gremillion then plunged through for the first touchdown. The Loyola backs came back again, making short, snappy gains to the seventeen-yard line from where Moore skirted right end for the second score.

Offsetting their good work of earning a touchdown, the Ramblers fumbled on the first play after the kickoff, and again Bill Ritchey followed the ball, picked it up, and crossed the line for another score. The fourth touchdown was made in the first two minutes of the second quarter, when Maitland, after recovering another fumble, ran to the seven-yard line, from where "Red" Gremillion carried it over. The recovery of one more loose ball by Clarence Palm paved the way for the Wolves' final score. Steady hammering by Gremillion and Maitland broke through a stubborn Chicago defense and Gremillion again scored. Griffin tallied for the Ramblers after the ball had been carried from the kickoff to the Wolves' six-yard line. Presenting a fighting group of players urged on by the fighting Marvin Adams, the Ramblers were the strongest offensive team the Wolfpack met throughout the entire season.

---

And thus terminated the greatest football season ever accomplished in the history of athletics at Loyola. Those who saw the Wolves and the other highly rated teams of the South in action, admitted that without any doubt, Loyola was the best. The squad piled up 355 points, the national record for 1926. We cannot say enough concerning the University's gratitude to Coach Reed, his assistants, and everyone who worked so courageously to bring out the great drive of the Maroon Cyclone, the equal of which has never before been seen in New Orleans.

## 1927 Football Schedule

Sept. 24—Rice Institute at New Orleans.
Oct. 1.—Howard College at Birmingham.
Oct. 8—Union University at New Orleans.
Oct. 16—Loyola College (Baltimore), at New Orleans.
Oct. 22—Southwestern Institute at New Orleans.
Oct. 30—St. Edward's University at New Orleans.
Nov. 12—Haskell Indians at Lawrence, Kan.
Nov. 19—Loyola University (Chicago) at New Orleans.
Nov. 26—Lombard College at New Orleans.
Dec. 3—Quantico Marines at New Orleans.
Dec. 10—Oglethorpe University at Atlanta.

# IN MEMORIAM

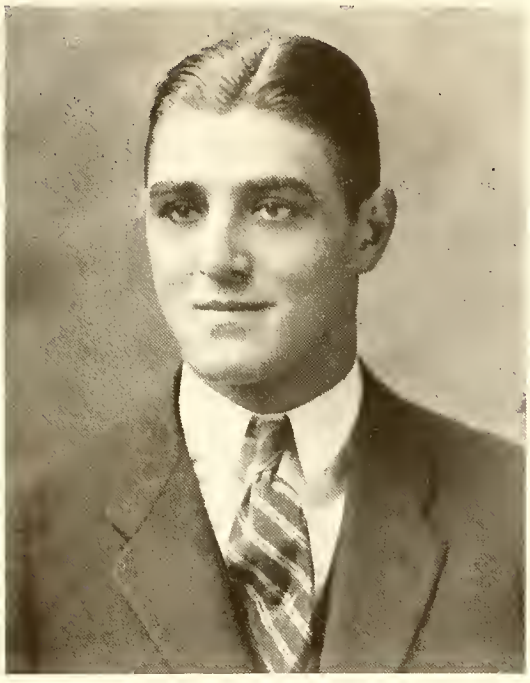

DOUGLAS L. MYERS

Loyola, still jubilant over its athletic successes, was saddened and deeply moved by the death of Douglas L. Myers, assistant director of physical education and former star at Nebraska. During the six months of his residence here, he had become very popular with the students. He was found dead in his room the morning after the Loyola-Mississippi Normal basketball game, having been overcome during the night by gas leaking from the rubber hose of a heater.

Coach Myers had been a conspicuous player on the football teams of the University of Nebraska in 1923 and 1924, and starred in the game in which Nebraska downed the "Four Horsemen" of Notre Dame. He also won his letter on the track at Nebraska and was Penthalon Champion in 1925. After graduating, he returned to his Alma Mater as coach, and in August, 1926, when Coach Walker came to Loyola, he brought "Doug" Myers along as his assistant.

"Doug" had early won the affection and esteem of everyone by his kindness and his open and upright character. It is needless to say how much he has been missed.

*The earth was full of flowers, and the flowers were of the fairest.*
*The Gardener came and plucked His own—the rose that was the rarest.*
*He loves the ones He wills to love: He knew the time and place,*
*He took it to His own true Home, to smile upon His face.*

*—A. C. M., S. J.*

FRESHMAN SQUAD

# Freshman Football

AT THE opening of school when Coach Walker issued the call for Freshman grid candidates, thirty strong and husky lads from the high schools of Louisiana and Mississippi reported. Though never having played together before, these boys were drilled into a formidable football unit. Time came for Varsity scrimmage, and the Frosh were taught the plays of visiting elevens. They bore their burden patiently, and anxiously awaited the announcement of a schedule. It was decided that three games would be played, and Edward Burke and Clarence Galle were elected as co-captains.

The first game took place at home with Poplarville High, the Alma Mater of "Bill" Ritchey and "Buck" Moore. A nip and tuck battle resulted, and the yearlings were victorious, emerging on the long end of a 12 to 7 count. The next fray was with the Audubon "Yellow Jackets," independent champions of the city. The Frosh went into this contest a greatly improved aggregation, and completely outclassed the foe by the score of 38 to 0. Every man on the squad was given his chance, and all showed up well. To close the season Coach Walker took his squad to Miami, Florida, to meet the University of Miami team. Play was very close, both sides offering a stubborn defense. The game ended with neither team able to cross the other's goal. The Florida boys, however, won by the decision on two dropkicks, making the score 6 to 0.

The Frosh played their part very well. The Varsity received some hard scrimmages, being many times outclassed. With this strong opposition to practice with, Eddie Reed was able to drill his men as he wished and correct their weak points. The Varsity of next year will be well supplied with new material to take the place of the veterans lost through the three-year rule. With such linesmen as Galle, Roberts, Demarest, Mixon, Allen, Pat Simmons, Giordano, Carpenter and the rest, combined with backfield material like Burke, Lurry, Malcolm Simmons, Price, Biundo and company, another big Varsity season is expected next fall.

Peyton, Drouilhet, Coach Walker, Miller, Gremillion
Jaubert, Schiro, Palm, Pourciau, D'Antoni, Weddle

# Varsity Basketball

THE call for Basketball candidates brought out a formidable squad and Coach Walker proceeded at once to form his team. Two practice games were booked by way of experiment, the first of which was lost to the experienced Mississippi Aggies. In the second, the Wolves came back and defeated the Schumacher Shoes.

With Clarence Palm and Herby Pourciau as co-captains, Loyola formally opened the season against the Mississippi Normal quintet, the Wolves winning easily by a good margin. Palm and Jaubert performed best for the home team. Shortly afterwards the Varsity, with little trouble, defeated the Alumni.

The squad then left the city for a group of games. The first two were dropped to St. Stanislaus, where Jaubert and Schiro, on their old stamping ground, played best for Loyola. At Mobile, the Wolves first defeated Spring Hill, but were nosed out in the second game. Baton Rouge was next invaded. Ahead by one point in the first fray, Loyola lost the second. In a return series with Mississippi Normal, the Teachers first won, then lost a game. Pourciau distinguished himself by shooting twelve goals from the field.

Returning home for the rest of the season, the squad put in a lot of hard work, determined to recoup the ill fortunes suffered on the road. First came L. S. U., only to be completely overshadowed in both games. The scores were 41 to 26 and 29 to 19. The Wolves' attack was ferocious and Marion Peyton and Pete Miller displayed rare form, the guarding of the latter being a feature. Spring Hill came next and received a like drubbing. The shooting of Captain Palm was accurate; from all angles the tall blonde repeatedly sunk baskets. In the last series, which more than evened the count with St. Stanislaus, Loyola reached top form and displayed the best basketball ever seen on a local court. The Wolves took the first game by a 55 to 27 score and brought their schedule to a glorious conclusion by winning the last by the largest score of the season, or, to the tune of 64 to 29.

Reviewing the season we must say that individual stars include the entire squad. Nor was there a definite first team; every man got his chance. Towards the end of the season, we dare say the Wolves would have easily outclassed any five in the South.

Raymond Drouilhet was elected captain for '28 and an even more brilliant season is anticipated next year.

SCHEDULE

| | | | | | |
|---|---|---|---|---|---|
| Miss A. & M. . 38; | Loyola . . . 19 | Louisiana State 15; | Loyola . . . . 16 | | |
| Schumacher Shoes 20; | Loyola . . . . 22 | Louisiana State 35; | Loyola . . . . 17 | | |
| Miss. Normal . 34; | Loyola . . . . 52 | Miss. Normal . 50; | Loyola . . . . 27 | | |
| Miss. Normal . 38; | Loyola . . . . 27 | Miss. Normal . 26; | Loyola . . . . 57 | | |
| Alumni . . . . 12; | Loyola . . . . 39 | Louisiana State 26; | Loyola . . . . 41 | | |
| St. Stanislaus . 37; | Loyola . . . . 32 | Louisiana State 17; | Loyola . . . . 29 | | |
| St. Stanislaus . 27; | Loyola . . . . 14 | Spring Hill . . 19; | Loyola . . . . 29 | | |
| Spring Hill . . 17; | Loyola . . . . 32 | Spring Hill . . 22; | Loyola . . . . 46 | | |
| Spring Hill . . 30; | Loyola . . . . 28 | St. Stanislaus . 27; | Loyola . . . . 55 | | |
| St. Stanislaus . 29; | Loyola . . . . 64 | | | | |

JEANSONNE, ALFANO, M. SIMMONS, ALLEN, SMITH, CARTER, P. SIMMONS, DAIGLE, THOMPSON, BIUNDO, COACH WALKER, DOLESE, BONO.

## Freshman Basketball

ALFANO, *Guard*
ALLEN, *Center*
BIUNDO, *Captain, Forward*
BONO, *Forward*
CARTER, *Guard*
DAIGLE, *Forward*
DOLESE, *Guard*
GIVENS, *Forward*
JEANSONNE, *Guard*
M. SIMMONS, *Center*
P. SIMMONS, *Guard*
SMITH, *Guard*
THOMPSON, *Forward*
ZELDEN, *Forward*

### SCHEDULE

| | | | |
|---|---|---|---|
| Jesuits | 31; | Frosh | 25 |
| Troop 65 | 18; | Frosh | 39 |
| Troop 100 | 9; | Frosh | 28 |
| Holy Name | 16; | Frosh | 44 |
| Independence A. C. | 26; | Frosh | 29 |
| Independence A. C. | 22; | Frosh | 17 |
| Delta Sigma Phi | 26; | Frosh | 34 |
| Troop 65 | 18; | Frosh | 35 |
| Warren Easton | 31; | Frosh | 23 |

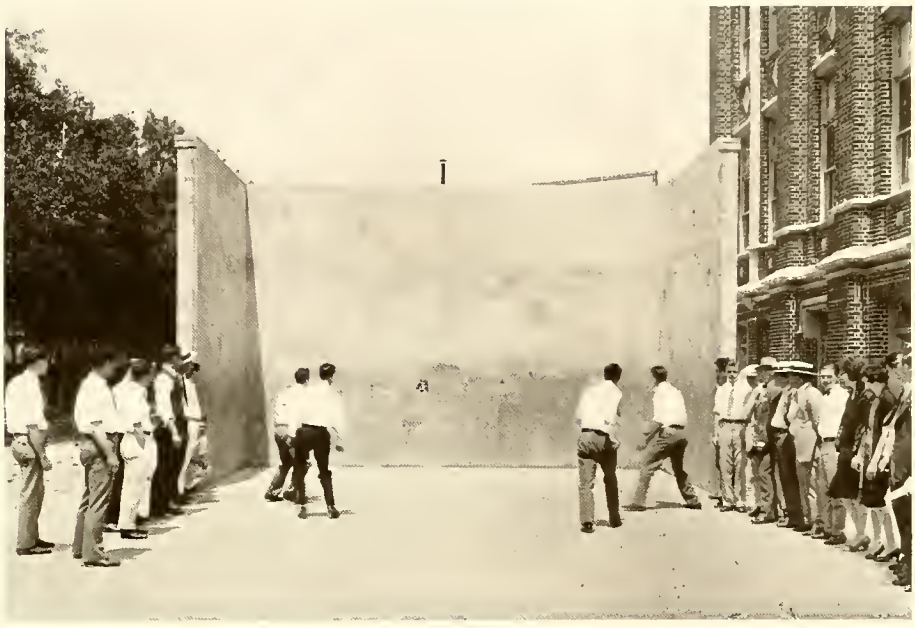

## Intramural Sports

In the Spring of 1925, intramural sports were launched at Loyola. The start was made with football, which proved to be exceptionally popular. Great interest was shown, and keen competition resulted. The scores of the games never differed by more than seven points. The Juniors won the title, barely nosing out the Freshman in the last game. Outside of football, no other sport was played between the classes that year.

When the students returned to school in the fall, they found a novel looking structure in the course of erection, close to the western wing of Bobet Hall. It was soon learned that the Athletic Council was building two handball courts, up to date and according to the latest regulations. The courts were completed and dedicated, and from that time on have never been vacant. The Student Council, seeing the popularity of the handball game, arranged to have a tournament. Plans and rules were drawn up, and dates were set. Ten teams consisting of two men each participated, and through a process of elimination, Gilbert DeGruy and Walsh Roth were declared champions, and were awarded miniature silver handballs. Football was not played that year.

The school year, '26, '27, with Fred M. Walker at the helm of the Athletic ship, had many agreeable surprises in store for the student body. The first was the introduction of physical education classes, which were held twice every week, and compulsory for Freshmen, Sophomores and Juniors. Those who did not participate in varsity athletics thus received that bodily training and exercise which every college man needs.

When the Varsity football season came to a close, Coach Walker announced that intramural basketball would take place upon the completion of the schedule. This enabled every student in the University to play the game; very soon twelve teams were lined up for the race. Silver basketballs were promised the winners. The contests were hard fought in every respect, the Sophomore Arts and Sciences and the Sophomore Dentals surviving for the final battle. In the deciding tilt, the Arts and Science boys won the championship.

In the meantime, the Student Council was busy making out the schedule for the second annual handball tournament. As soon as the cage league was ended, handball games were begun with twelve teams competing for the silver handballs. Great interest and enthusiasm were displayed, a large crowd of fans turning out for every game. The original list of entries was boiled down to two teams, one composed of Stulb and A. Daigle, and the other of Landry and J. Markey. After a hard-fought contest, the latter team won.

Football was next on the intramural program. Four teams entered, Freshmen, Sophomores, Juniors and Seniors. Uniforms were issued, and intense training was begun. Just after the schedule was fixed, the annual went to press, and consequently, results of the grid contests could not be published. However, judging from the spirit displayed, nothing but a close finish was to be expected.

It was decided that interclass baseball would follow, and also an interclass track and field meet. These two sports no doubt, will be just as successfully carried on as the others.

In view of the energy and enthusiasm displayed these last few months, it is plain to all that intramural sports have gained a firm foothold at Loyola. This is very encouraging from the standpoint of the physical welfare of the student body and means much, too, in the promotion of real class and college spirit.

# Book Four
# Clubs and Organizations

*"The heavens themselves, the planets, and this centre,*
*Observe degree, priority and place . . ."*

SHAKESPEARE'S TROILUS AND CRESSIDA.

# Order of Appearance

Student Council
Law Honor Council
The Sodality
"The Maroon"
"The Wolf"
Dental Journal
Law Journal
The Band
Dramatic and Oratorical Club
Commerce Club
Council of Fraternities
Epsilon Kappa Sigma
Sigma Alpha Kappa
Beggars
Upsilon Beta Lambda
Delta Phi Sigma
Golden Key
Gold Caldron
Lambda Tau Lambda
Psi Omega
Beta Phi Sigma
Sigma Nu Phi
Delta Theta Phi
Phi Beta Gamma
Varsity Manor Club
Y. W. O. L.
Ladies' Auxiliary

Aleman
Dolese
Fazzio

Budge
Jackson
Gross

Decell
Duffy
J. Markey

# Student Council

Frederick R. Jackson
*President*

## Arts and Sciences

Joseph Decell
James Markey

## Dentistry

Slattery Aleman
Robert H. Dolese

## Day Law

Robert F. Duffy

## Pharmacy

Aubrey Budge
Frank G. Frazzio
Remy F. Gross

H. Cabral, Casse, Clesi, Peyronnin
Carter, Conners, Conner
Donovan, Humphrey, Babylon, Stiffell

# Law Honor Council

John J. Conners
*President*

Edwin A. Babylon
Harry Cabral
John H. Carter
Joseph Casse
Emile Clesi
Lucas S. Conner
Talbert Freeland
Hugh E. Humphrey
Patrick Mitchell
Chester A. Peyronnin

Charles L. Stiffell

Ganucheau, Glas, A. Hanemann
W. Hanemann, Gaudin, Rault
A. Yenni, M. Yenni

# Sodality of the Blessed Virgin

Father John E. O'Donohoe, S.J. . . . . *Moderator*
Hilary Gaudin . . . . . *Prefect*
Jerry Glas . . . . . *Sub-Prefect*

## Councilors

Paul Ganucheau
Alfred Hanemann
Walter Hanemann
Gerard Rault
Albert Yenni
Malcolm Yenni

## Members

Joseph Abraham, Jr.
Roland Artigues
Barold Bienvenu
Jefferson D. Bloom
Howard Bogner
Louie Boyer
Patout Burns
Benet Cain
Nicholas Cattana
Joseph D'Antoni
William Darois
Joseph Decell
Bernard Dempsey
Roy Deville
Theodore Dimitry
Timothy Duggan
Joseph Egan
Milton Fleuriet
Paul Ganucheau
Hilary Gaudin
Jerry Glas
Esmond Grosz
Alfred Hanemann
Walter Hanemann
Leo Hartnett
Philip LaBruyere
Joseph Macaluso
Edward Markey
James P. Markey
Elsey Martin
Charles Novel
Gerard Rault
Daniel Rittiner
Leon Sarpy
Malcolm Schwarzenbach
Eugene Soniat
William Spranley
Harvey Strayhan
Edwin Vega
Cornelius Voorhies
J. Oswald Weilbaecher, Jr.
Albert Yenni
Malcolm Yenni

Abraham, Artigues, Billiu, Binder
Bowab, Brennan, Cain, Carter, Casse
Crassons, de la Houssaye, Fr. King, Drown, Dunn
Girard, Heinzelman, E. Markey, McEvoy
Patron, Peyronnin, Roeling, Salsiccia, Sulm
Taylor, Treutel, Veglia, Voorhies

# The Maroon

Published bi-weekly during the scholastic year by the students of Loyola University.

Fr. T. King, S.J., *Faculty Director*

## Editorial Staff

Joseph Abraham, Jr. . . . . *Editor*
Richard Drown, Jr. . . . . *Managing Editor*
Lloyd Roeling . . . . . *Sports Editor*
Benet F. Cain . . . . . *Social Editor*
Frank Billiu . . . . . *Cartoonist*

## Business Staff

John H .Carter . . . . . *Business Manager*
Dorothy Dunn . . . . . *Circulation Manager*
Grace Taylor . . . . . *Exchange*

## Reporters

Roland Artigues
Joseph Binder
Vincent Brennan
Joseph Bowab
Joseph A. Casse
Clyde Crassons
Clet A. Girard, Jr.
Walter Guion
Harold Heinzelman
Clyde de la Houssaye
Edward Markey
Michael McEvoy
Henry Patron
Chester Peronnin
Dominic Salsiccia
Louis Sulm
Joseph Treutel
Claude Veglia
Cornelius Voorhies

Schwarzenbach, Sarpy, Ganucheau, Boagni
Grace, Conners, Gross, Peyronnin
Billiu, Araguel, Taylor, Maumus

# The Wolf

Mr. J. Lapeyre, S.J., *Faculty Director*

## Officers

Leon Sarpy . . . . . *Editor*
Paul Ganucheau . . . . . *Business Manager*
Malcolm Schwarzenbach . . . . . *Sports Editor*
Rosalie Araguel . . . . . *Advertising*
Francis Billiu . . . . . *Cartoonist*
Edward Boagni . . . . . *Photographer*

## Representatives

*Arts and Sciences*

Paul Ganucheau Malcolm Schwarzenbach

*Dentistry*

Louis Maumus

*Day Law*

Rosalie Araguel

*Night Law*

John J. Conners Matthew Grace
Chester A. Peyronnin

*Pharmacy*

Remy F. Gross Grace Taylor

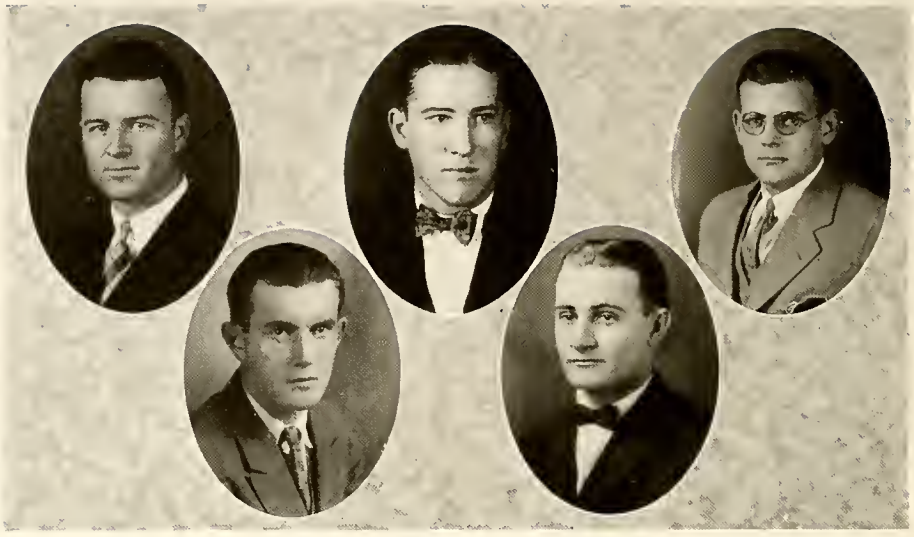

JACKSON MORAN DOLESE NOLAN ROSSNER

# The Dental Journal

Issued quarterly by the Delta Omega Chapter of the
Psi Omega Fraternity

## OFFICERS

ROBERT H. DOLESE . . . . . *Editor*
JOSEPH NOLAN . . . . . *Business Manager*

*Associate Editors*
FREDERICK J. JACKSON
CHARLES W. ROSSNER
JOSEPH J. MORAN

CASSE BERTEL MURPHY ARAGUEL GRACE

# Loyola Law Journal

Issued quarterly by the students of the School of Law
of Loyola University


## Editorial Staff

JOHN B. MURPHY . . . . . *Editor-in-Chief*
LEAH E. BERTEL . . . . . *Assistant Editor*
JOSEPH A. CASSE . . . . . *Assistant Editor*

## Departmental Editors

ALDEN W. MULLER . . . . . *Notes on Recent Cases*
THEODORE C. BERGERON . . . . . *Courts of Appeals Reports*
HENRY JACOBS . . . . . *Exchange*
PAUL A. GAUDET . . . . . *Book Reviews*

## Contributing Editors

HARRY CABRAL
JOHN H. CARTER
JOSEPH DARDIS
PETER C. CABRAL, JR.
JOHN J. CONNERS
CHESTER PEYRONNIN

## Business Staff

MATTHEW GRACE . . . . . *Business Manager*
ROSALIE ARAGUEL . . . . . *Advertising Manager*

## Faculty Advisors

HON. MARK M. BOATNER, LL.D.
*Dean*

REV. JOHN D. FOULKES, S.J.
*Regent*

ALFRED J. BONOMO, LL.D.
*Assistant Dean*

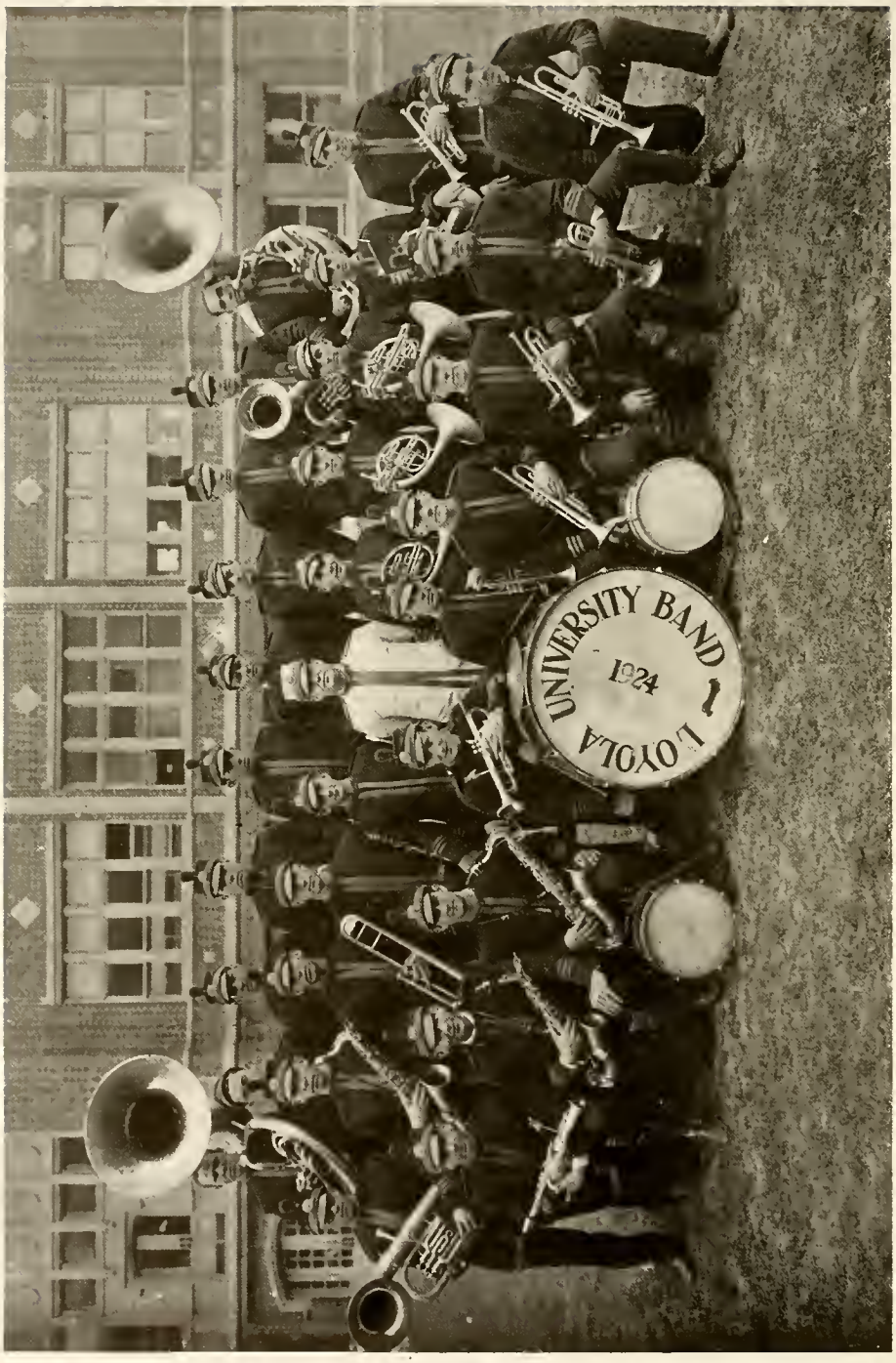
LOYOLA
UNIVERSITY BAND
1924

# The Loyola Band

## Officers

Father G. F. Francis, S.J. . . . . *Faculty Director*
Mr. Anthony J. Achee, S.J. . . . . *Assistant Faculty Director*
Professor Michael Cupero . . . . . *Director*
Leonard Denena, Jr. . . . . *President*
Armand Daigle . . . . . *Vice-President*
D. Steadman Fridge . . . . *Librarian and Manager*

## Members

*Altos—*
Benet Cain
M. Schwarzenbach
Eugene Soniat
Jacques Yenni
Malcolm Yenni

*Baritones—*
Francis Billiu
Clet A. Girard, Jr.
Milton Laporte

*Basses—*
Hamil Cupero
D. Steadman Fridge
Frotscher Steckler

*Clarinets—*
A. J. Schmidt
Edwin Vega
Vernild Warner

*Cornets—*
Armand Daigle
Leonard Denena, Jr.
Michael McEvoy
Louis Sulm
Joachim Troxler
Cornelius Voorhies
Albert Yenni

*Drums—*
Raphael Benitez
L. Boudreaux
Clyde de la Houssaye
J. Malcolm Leveque
Malcolm Manent

*Saxophones—*
Harold Bienvenu
Patout Burns
Clovis Daigle
William Patout
Raymond Stulb

*Trombones—*
Theodore Diaz
Dimitry Filostrat
Edward Gendron
Edward Toca

Bienvenu, Bloom, Bogner
Cain, L. Crane, Fr. O'Connor, Decell, Dardis
Ganucheau, Gaudin, LaBruyere, Rault
Sarpy, Schwarzenbach, Strayhan, Voorhies

# The Loyola Dramatic and Oratorical Club

Father Eugene J. O'Connor, S.J. . . . . *Faculty Adviser*
Gernon Brown, LL.B. . . . . *Dramatic Director*

## Officers

Paul Ganucheau . . . . . *President*
Gerard Rault . . . . . *Vice-President*
Harvey Strayhan . . . . . *Secretary-Treasurer*

## Members

Harold Bienvenu
Jefferson D. Bloom
Howard Bogner
Patout Burns
Benet Cain
William Dardis
Joseph Decell
Paul Ganucheau
Hilary Gaudin
Philip LaBruyere
Malcolm Schwarzenbach
Leon Sarpy
Cornelius Voorhies

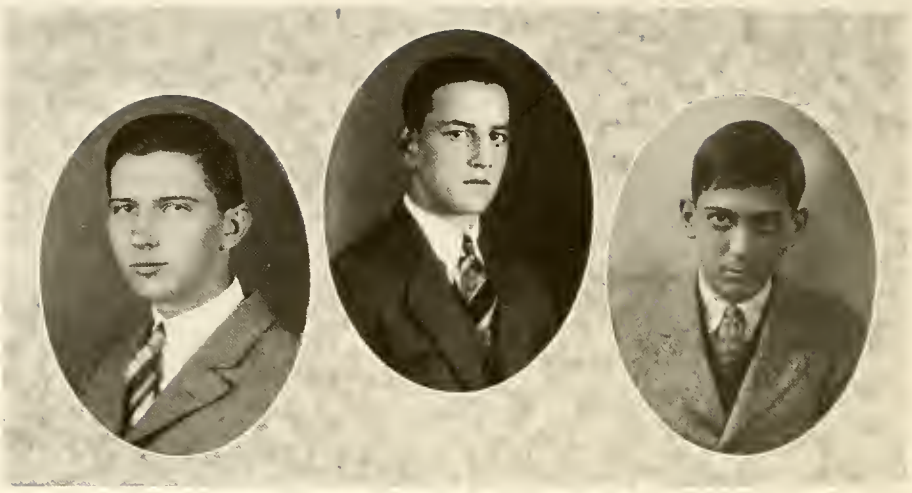

BIENVENU DECELL J. YENNI

The Loyola University Commerce Club, in its first year of existence, is a body composed of all students enrolled in the new course, Bachelor of Science in Economics. Its purpose is to bring the Commerce Student into closer union with business life by promoting a closer affiliation between the department and business men. In this way the welfare of each student is advanced.

Meetings are held every two weeks, and instructive lectures on all phases of economic activity are given by business men of New Orleans.

# The Loyola University Commerce Club

Established in 1927

Mr. John V. Connor, Ph.D.
*Faculty Director*

## Officers

John C. Price . . . . . *President*
Joseph L. Decell . . . . . *Vice-President*
Harold Bienvenu . . . . . *Secretary-Treasurer*
Jacques E. Yenni . . . . . *Publicity*

## Members

Alton Allen
Harold Bienvenu
Fred Collette
Henry Darcantel
Joseph L. Decell
Leo Demarest
Clarence Galle
Andrew Giordano
Joseph Giordano
Willard Jeansonne
Julius Lopez
Don Maitlano
Peter Miller
Frank Moodie
John C. Price
Edward Sander
S. J. Savoie
Malcolm Simmons
Edward Thompson
Harold Varenholt
Jacques E. Yenni

Blanchard, Boagni, M. Broussard, Carter
Dimitry, R. Dolese, Drown
Dunbar, Gaudin, Grace, Maumus
Moran, Mouton, Nolan, Weddle

# Council of Fraternities

John H. Carter
*President*

Ted Dimitry
*Vice-President*

Richard Drown, Jr.
*Secretary*

Joseph Moran
*Treasurer*

Remy Gross
*Reporter*

Representatives

*Epsilon Kappa Sigma*
Marcus Broussard — Joseph Nolan

*Sigma Alpha Kappa*
Edward Boagni — Ambrose Weddle

*Beggars*
Rodolph Blanchard — Hilary Gaudin

*Upsilon Beta Lambda*
Robert H. Dolese — Franklin Mouton

*Delta Phi Sigma*
Theodore Dimitry — Richard Drown

*Psi Omega*
Louis F. Maumus — Joseph J. Moran

*Delta Theta Phi*
Robert Dunbar — John Stafford

*Phi Beta Gamma*
John Carter — Matthew Grace

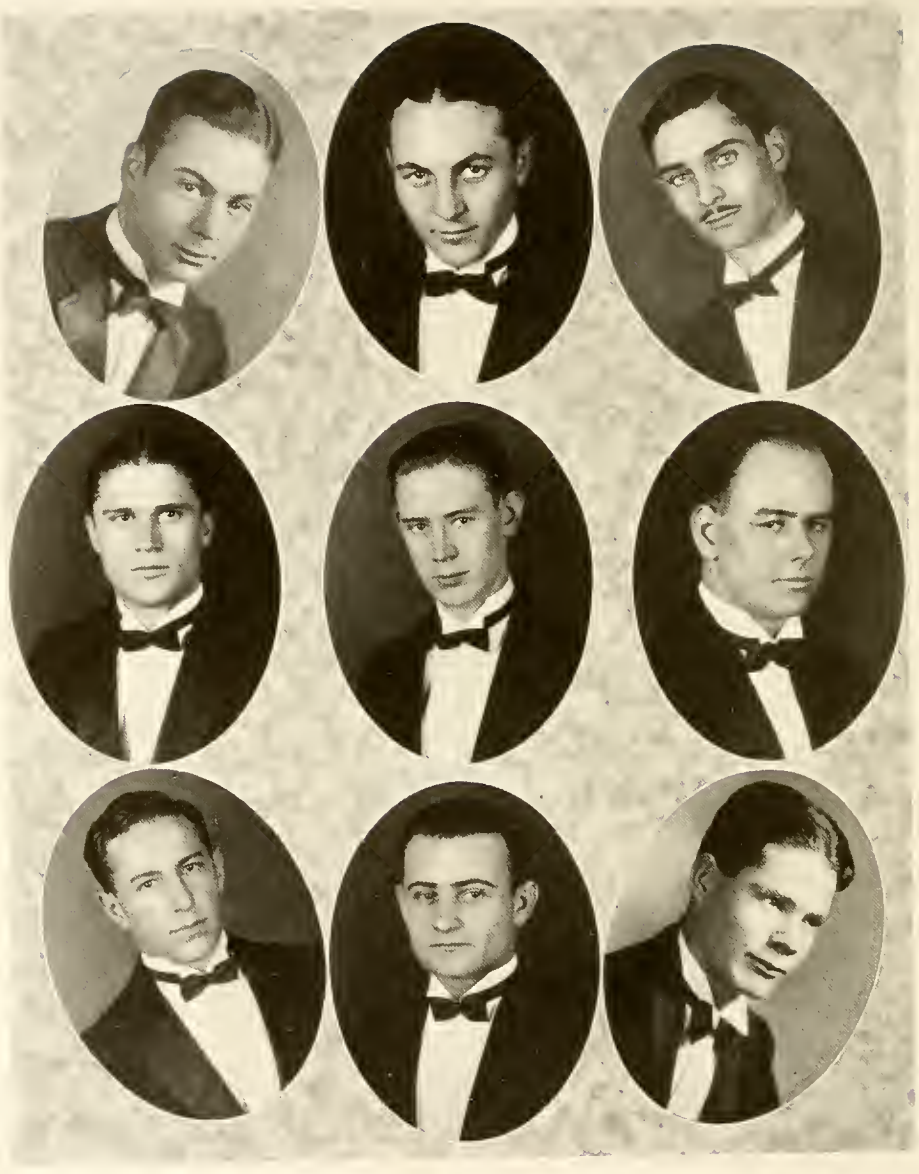

L. Boudreaux, L. Broussard, M. Broussard
deNux, Doody, Edrington
Landry, Nolan, Treutel

# Epsilon Kappa Sigma

Founded at Tulane University, New Orleans, in 1923.

## Officers

Joseph Nolan . . . . . *Grand Crusader*
Herbert Edrington . . . . . *Vice Grand Crusader*
Marcus Broussard . . . . . *Secretary*
Alton de Nux . . . . . *Historian*

## Members

Leo Boudreau
Lewis Broussard
Marcus Broussard
George Doody
George Duron
Herbert Edrington
Edwin Landry
Joseph Nolan
Alton de Nux
P. J. Treutel
Clayton Voorhies

Boagni, Cain, Daigle, D'Antoni
Decell, Duggan, Dunbar, Fabacher, Humphrey
Landry, Lenfant, Maitland, Miceli, Ritchey
A. D. Smith, P. Smith, Sporl, Weddle

# Sigma Alpha Kappa

Founded at Loyola University in 1923

## Officers

Ralph Fabacher . . . . . *President*
Joseph D'Antoni . . . . . *Vice-President*
George Sullivan . . . . . *Secretary*
Ambrose Weddle . . . . . *Treasurer*
Joseph Decell . . . . . *Historian*
William Ritchey . . . . . *Sergeant-at-Arms*
Donald Maitland . . . . . *Chaplain*

## Members

Edward Boagni
Benet Cain
Joseph D'Antoni
Armand Daigle
Joseph Decell
Timothy Duggan
L. D. Dunbar
Ralph Fabacher
Julian Humphrey
Edwin Landry
Howard Lenfant
Laz Lopez
Fairman Magee
Donald Maitland
Augusto Miceli
Walter Moloney
Boyce Moodie
William Ritchey
A. D. Smith
Prescott Smith
Jonas Sporl
George Sullivan
Ambrose Weddle

Blanchard, L. Crane, P. Crane
Egan, Gaudet, Gaudin, Glas
Hartnett, Kinsella, Murphy
Regan, Spranley, Tujague

# Beggars

Founded at Loyola University, 1923.

## Officers

Paul A. Gaudet . . . . . *President*
Hilary Gaudin . . . . . *Vice-President*
R. Jerry Glas . . . . . *Secretary*
Joseph Egan . . . . . *Treasurer*

## Members

Rodolph Blanchard
Lawrence Crane
Price Crane
Joseph Egan
Paul A. Gaudet
Hilary Gaudin
Jerry Glas
Leo Hartnett
Harry Kinsella
Charles Murphy
Godfrey Regan
William Spranley
Jerome Tujague

Abraham, Benitez, Billiu, Broussard, Cooper, Dantone
Dolese, Ferry, Grace, Gremillion, Horrell
Jackson, Lottinger, Maumus, Mouras, Mouton
Nolan, Rausch, Reed, Schiro, Stulb

# Upsilon Beta Lambda

Founded at Loyola University in 1925.

## Officers

Matthew A. Grace . . . . . *Grand Duke*
Robert H. Dolese . . . . . *Vice Grand Duke*
Marcus A. Broussard . . . . . *Secretary*
Joseph D. Dantone . . . . . *Treasurer*
Anthony J. Schiro . . . . . *Outer Guard*
Raphael A. Benitez . . . . . *Inner Guard*
Joseph Abraham, Jr. . . . . *Historian*
Louis J. Ferry . . . . . *Inquisitor*

## Members

Joseph Abraham, Jr.
Raphael A. Benitez
Francis M. Billiu
Marcus A. Broussard
Calvin Cooper
Joseph D. Dantone
Robert H. Dolese
Raymond Drouilhet
Louis J. Ferry
Matthew A. Grace
Louis R. Gremillion
Alfred Hanemann
William F. Horrell
Frederick R. Jackson
Morris A. Lottinger
Louis F. Maumus
Charles E. Mitchell
Edgar A. Mouras
J. Franklin Mouton, Jr.
Joseph C. Nolan
Herbert V. Rausch
Sylvan E. Reed
Anthony J. Schiro
Raymond A. Stulb

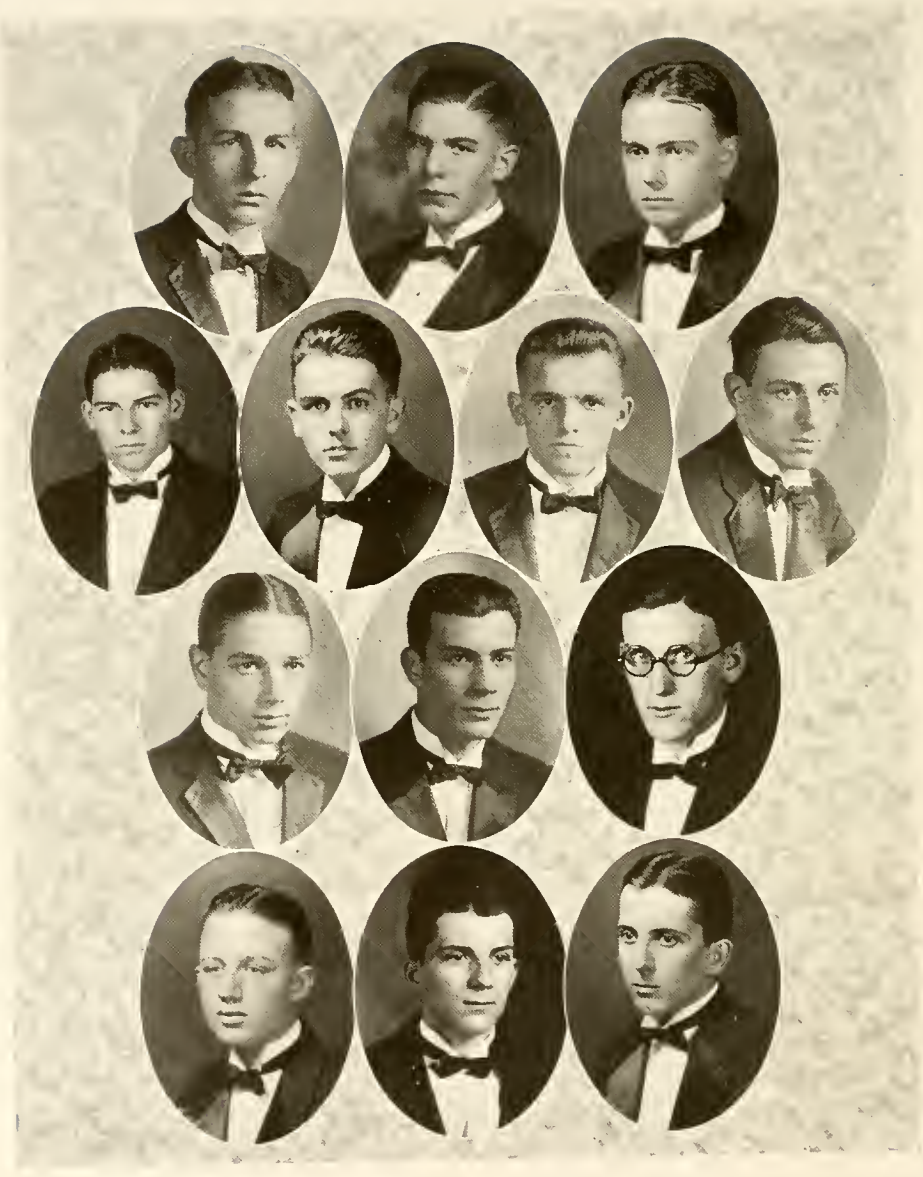

Bloom, Burns, Crassons
Dimitry, Drown, Everett, Ganucheau
Patout, Rault, Roeling
Wagner, A. Yenni, M. Yenni

# Delta Phi Sigma

Founded at Loyola University in 1924.

## Officers

Theodore Dimitry . . . . . *President*
Clyde Crassons . . . . . *Vice-President*
Richard Brown . . . . . *Secretary-Treasurer*

## Members

Jefferson D. Bloom
J. Patout Burns
Clyde Crassons
Theddore Dimitry
Richard Drown
Peter Everett
Paul Ganucheau
William Patout
Gerald Rault
Lloyd Roeling
Edwin Toca
Emile Wagner
Albert Yenni
Malcolm Yenni

# Golden Key

Established at Loyola University in 1926.

B. Achee A. M. Bachemin J. H. Bevan Jos. Bowab
E. A. Babylon S. A. Baron W. J. Boudreaux
V. S. Brennan Powell Casey Jos. Dardis
Richard Call L. S. Conner R. E. Donovan
C. A. Foret Peter Gentile Jas. Glynn Alex Granzin
T. Freeland F. C. Gipson W. J. Graner
P. Giuffre R. L. Hickerson J. J. Impastato
Jos. Helscher Jos. Hyland P. F. Jones
C. W. Kehl H. W. Lenfant P. A. Mitchell H. G. Neyrey, Jr.
John Kenny Albert Leonhard M. J. Montgomery
I. Oppenheim C. A. Peyronnin E. J. Puyau
Henry Patron D. O. Poteet M. V. Rodriguez
J. A. Rubenstein A. G. Schwartz M. G. Seeber J. C. Sporl
D. Salsiccia J. Scramuzza Carl Silva
C. L. Stiffell B. D. Triche A. Weinfurter D. C. Williams
J. E. Taylor Ben Washastrom G. Weigel

Fleuriet, Macaluso, Vega
A. Yenni, M. Yenni

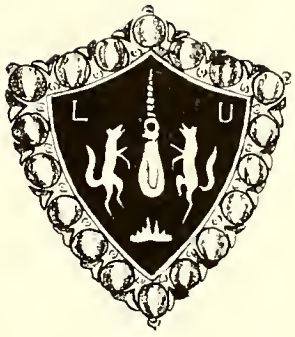


# Order of the Gold Caldron

National Fraternity of Jesuit College Seniors
Loyola University Chapter Established in 1927.

## Officers

Edwin Vega . . . . . *President*
Albert S. Yenni, Jr. . . . . *Vice-President*
A. Hanemann, Jr. . . . . *Secretary*
J. Milton Fleuriet, Jr. . . . . *Treasurer*

## Members

Bernard Dempsey
J. Milton Fleuriet, Jr.
Alfred Hanemann, Jr.
Walter Hanemann
J. P. Macaluso
Edwin Vega
Albert S. Yenni, Jr.
Malcolm Yenni

Araguel, Beaud, Dodge
Dunn, Grace, Mott, Pilsbury
Reynes, Roach, Salatich
Taylor, Turci, Weilbaecher

# Lambda Tau Lambda

Founded at Loyola University in 1924.

## Officers

Grace Taylor . . . . . *President*
Rosalie Araguel . . . . . *Vice-President*
Clothilde Beaud . . . . . *Secretary-Treasurer*
Dorothy Dunn . . . . . *Chairman of Publicity*
Isabel Roach . . . . . *Assistant Chairman*

## Members

Cathryne Dodge
Elizabeth Grace
Dorothy Mott
Nedra Pilsbury
Theresa Reynes
Noemi Salatich
Virginia Turci
Imelda Weilbaecher

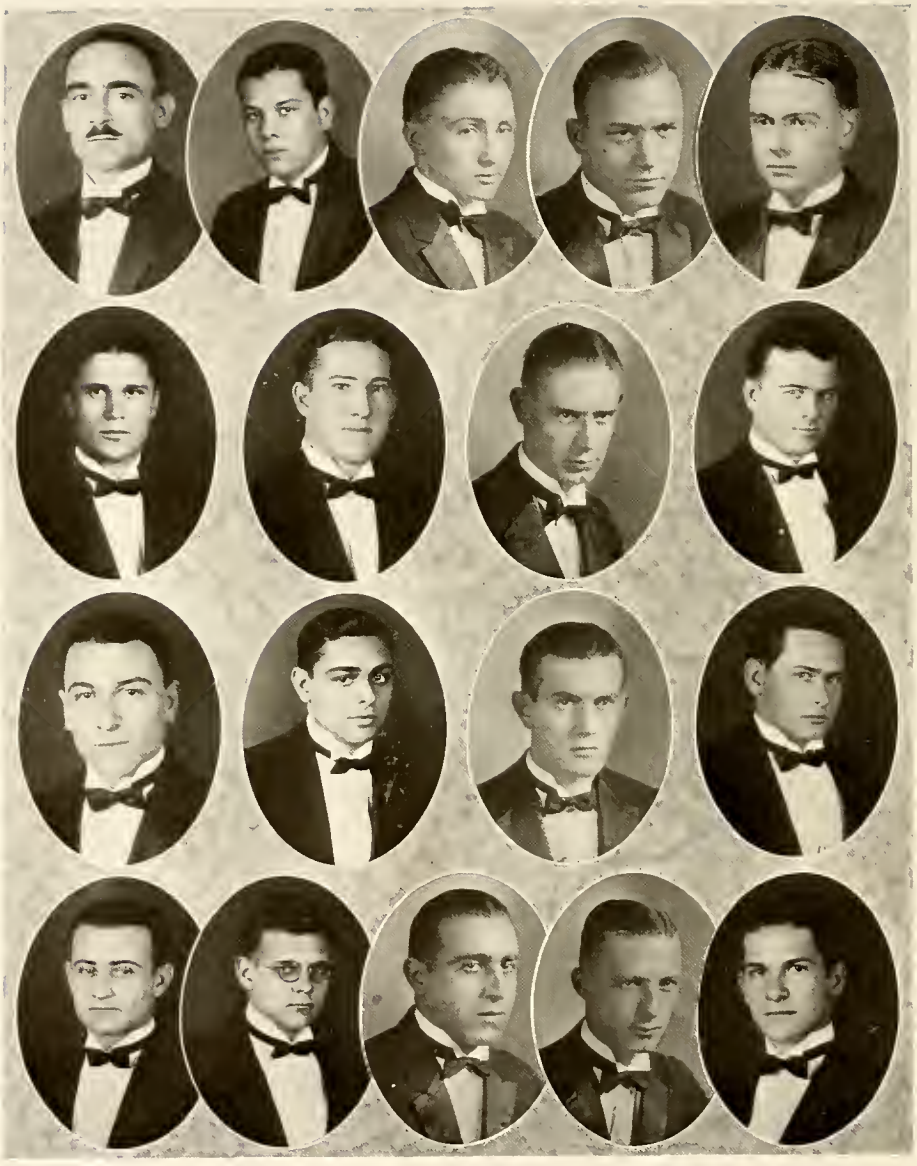

Aleman, Benitez, Calderoni, Clark, Crassons
De Nux, Dolese, Doody, Jackson
Leggio, Maumus, Moran, Mouton
Nolan, Rossner, Russo, Schmidt, Troxler

# Psi Omega

Founded at Baltimore College of Dental Surgery in 1892

## Delta Omega Chapter

Established 1921

### Officers

Slattery C. Aleman . . . . . *Grand Master*
Louis F. Maumus . . . . . *Junior Master*
Robert H. Dolese . . . . . *Secretary*
Frederick R. Jackson . . . . . *Treasurer*
Charles W. Rossner . . . . . *Chief Inquisitor*
Joseph Moran . . . . . *Chief Interogator*
Clyde Crassons . . . . . *Historian*
Alton DeNux . . . . . *Inner Guardian*
Luke Leggio . . . . . *Outer Guardian*

### Members

Slattery C. Aleman
Raphael Benitez
Charles Calderoni
Clyde Crassons
William A. Clark
Alton R. DeNux
Robert H. Dolese
George J. Doody
Frederick R. Jackson
Luke B. Leggio
Joseph J. Moran
Franklin Mouton
Joseph C. Nolan
Louis F. Maumus
Charles W. Rossner
Frank A. Russo
Aubrey J. Schmidt
J. J. Troxler

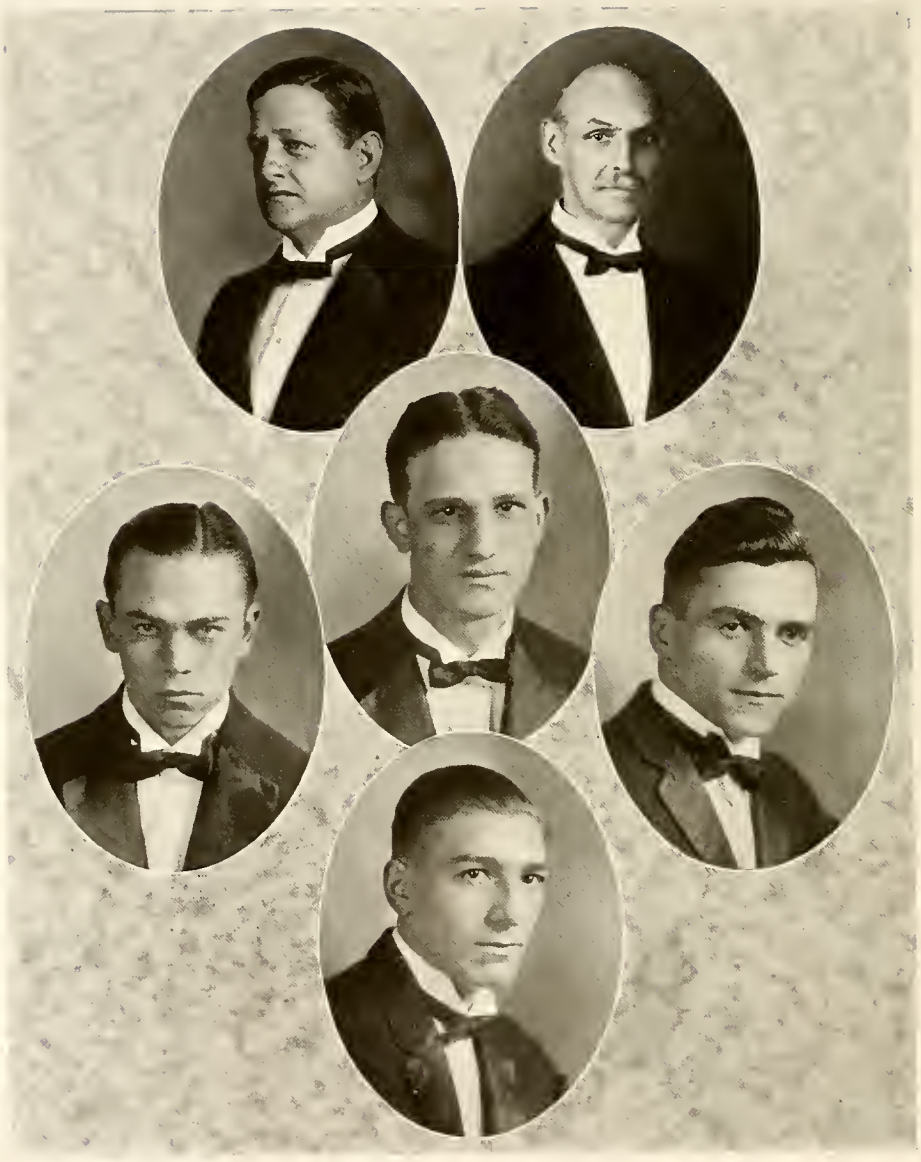

Dr. Weilbacher, Dr. Grasser
Claus, Fazzio, Gross
Perez

# Beta Phi Sigma

Founded at Buffalo College of Pharmacy in 1888

## Lambda Chapter

Established at Loyola University in 1924

### Officers

Dr. J. J. Grasser . . . . . *Deputy Grand Councilor*
Dr. J. O. Weilbaecher . . . . . *Venerable Sage*
Remy Gross . . . . . *Noble Senior*
Frank Fazzio . . . . . *Worthy Junior*
Malcolm Claus . . . . . *Exchequer*
Albert Perez . . . . . *Stenographer*

### Members

Malcolm Claus
Frank Fazzio
Dr. J. J. Grasser
Remy Gross
Albert Perex
Dr. J. O. Weilbaecher

Baron, Cieutat, Dardis, Donovan
Gaudet, Gill, Hyland, Lenfant
McDermott, McShane, Pedneau, Taylor
Schwartz, St. Paul, Saucier, Temple

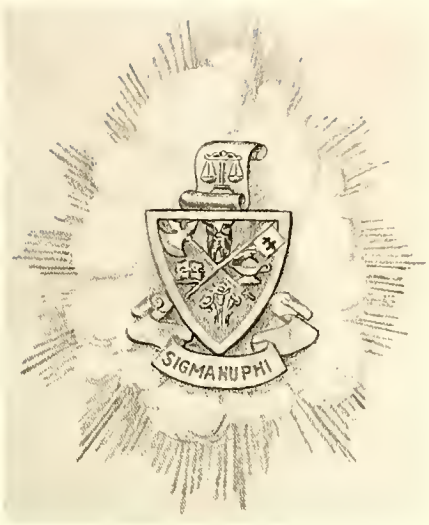


# Sigma Nu Phi

Founded at Georgetown University in 1903

## Edward Dauglass White Chapter

Established in 1925

### Honorary Member

Hon. William H. Byrnes, LL.D.

### Officers

Joseph O. Schwartz . . . . . *Chancellor*
Paul A. Gaudet . . . . . *First Vice-Chancellor*
Sidney C. Saucier . . . . . *Second Vice-Chancellor*
Joseph Dardis . . . . . *Master of Rolls*
Clarence W. Springer . . . . *Registrar of Exchequer*
Thomas A. Pedneau . . . . . *Marshal*

### Members

Stanley A. Baron
Henry P. Carmouche
Victor Cieutat
Joseph Dardis
Roy E. Donovan
Paul A. Gaudet
George W. Gill
Leslie B. Humphreys
Joseph D. Hyland
Howard W. Lenfant
W. V. McDermott
Edward J. McShane
Lee Novo
Thomas A. Pedneau
Sidney C. Saucier
Joseph O. Schwartz
Clarence W. Springer
Russell St. Paul
Raymond A. Stulb
John E. Taylor
Keith R. Temple
Bert T. Wilkinson
John T. Wood, Jr.

D. J. Barranger, K. C. Barranger, Cain
Capdevielle, Crosby, Dunbar, Kinsella
Murphy, Sicard, Stafford

# Delta Theta Phi

## Edgar Howard Farrar Senate

Installed at Loyola University, July 2, 1926,
by Chancellor Ralph L. Adams

### Officers

L. D. Prescott Dunbar . . . . . *Dean*
Kenneth C. Barranger . . . . . *Vice-Dean*
Dalton J. Barranger . . . . . *Clerk of the Rolls*
John B. Murphy . . . . . *Clerk of the Exchequer*
Gallier Capdevielle, Jr. . . . . *Master of the Ritual*
A. Morgan Brian . . . . . *Bailiff*
John F. Stafford . . . . . *Tribune*

### Members

Dalton J. Barranger
Kenneth C. Barranger
A. Morgan Brian
Gallier Capdevielle, Jr.
A. Sydney Cain, Jr.
Richard T. Crosby
L. D. Prescott Dunbar
James C. Henriques
Harry Kinsella
John B. Murphy
Harold F. Sicard
John F. Stafford

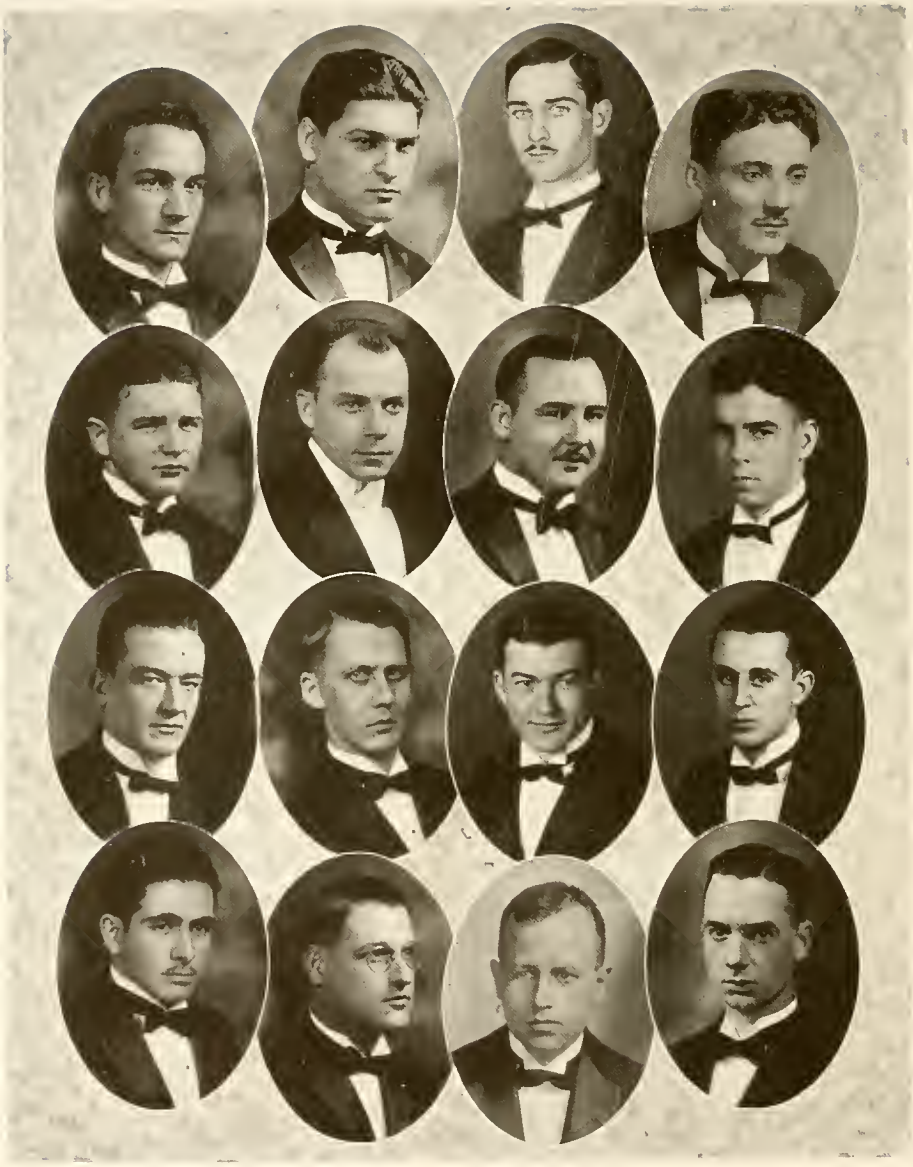

Bergeron, Burgoyne, M. Broussard, Carter
Casey, Cormier, Donner, Ferry
Grace, Hermann, Lottinger, Mouras
Mouton, Silva, Williams, Wise

# Phi Beta Gamma

## ZETA CHAPTER

Established in 1926

### Officers

Matthew A. Grace . . . . . *Chief Justice*
Morris A. Lottinger . . . . . *Associate Justice*
Severn T. Darden . . . . . *Chancellor*
Louis J. Ferry . . . . . *Clerk*
Adolph W. Harmann . . . . . *Bailiff*
John H. Carter . . . . . *Historian*
Thomas A. Williams . . . . . *Marshal*

### Honorary Member

Edward Rightor, LL.B.

### Members

T. C. Bergeron, Jr.
Marcus A. Broussard
Samuel Burgoyne
John H. Carter
Powell Casey
Louis J. Cormier
Severn T. Darden
Francis N. Donner
Louis J. Ferry
Matthew A. Grace
Adolph W. Hermann
Charles C. Jaubert
Morris A. Lottinger
Edgar A. Mouras
Maurice T. Mouton
Carl H. Silva
Thomas A. Williams
Leonard C. Wise

Abraham G. Breaux, C. Dolese
R. Dolese, Griffin, E. Markey, J. Markey
Moran, Mouton, Nolan, Reed
Ruiz, Sulm, Voorhies

# Varsity Manor Club

Established in 1927

## Officers

Joseph Abraham, Jr. . . . . *President*
Robert Dolese . . . . . *Vice-President*
Joseph Moran . . . . . *Secretary-Treasurer*

## Members

Joseph Abraham, Jr.
Gaston Breaux
Benjamin Cooper
Clifton Dolese
Robert H. Dolese
Roy Griffin
Walter Lurry
Edward Markey
James Markey
Joseph Moran
Franklin Mouton
Joseph Nolan
Sylvan Reed
Othon Ruiz
George Sullivan
Louis Sulm
Clayton Voorhies

YOUNG WOMEN'S ORGANIZATION OF LOYOLA

# Young Women's Organization of Loyola

Rev. F. D. Sullivan, S.J.
*Director*

Board of Directors

Miss Madeleine Bayon
Miss Lillian Christ
Mrs. Henry B. Curtis
Miss Lillian N. Dayries
Miss Dorothy Diamond
Miss Percival Douglas
Miss Ethel Duffy
Mrs. Albert S. Foley
Mrs. H. G. Meador
Miss Marguerite Sullivan
Miss Gladys Voelkel

# The Ladies' Auxiliary of Marquette Association

## LOYOLA UNIVERSITY

Rev. F. D. Sullivan, S.J.
*Faculty Advisor*

### Officers

Mrs. Larz A. Jones . . . . . *President*
Miss Leonora Del Bondio . . . . . *First Vice-President*
Mrs. Edward Ford . . . . . *Second Vice-President*
Mrs. H. B. McCloskey . . . . *Third Vice-President*
Miss Amelia Cade . . . . . *Fourth Vice-President*
Miss Mary A. Walsh . . . . . *Treasurer*
Miss Alice A. Leckert . . . . . *Financial Secretary*
Mrs. J. D. Bloom . . . . . *Corresponding Secretary*

### Committee on Grounds

Miss Anna McNeill, *Chairman*

### Committee on Entertainments

Mrs. N. F. Thiberge, *Chairman*

### Committee on Membership

Mrs. Joseph McCloskey, *Chairman*

### Committee on Life Membership

Miss Eleanor Reames, *Chairman*

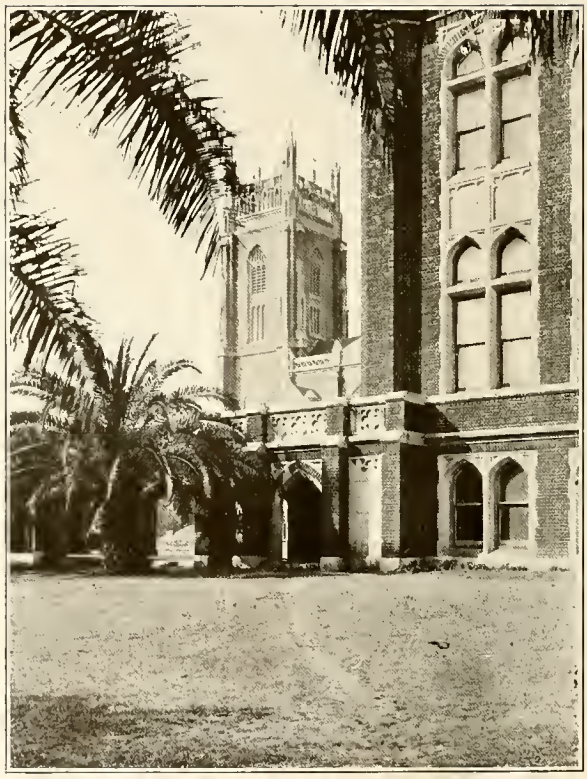

# Book Five Features

*Horatio at the bridge called all the gods*
*To save the nation*
*From its foes.*
*But we, we fight against tremendous odds*
*For a vacation*
*And sweet repose.*

A. C. M., s. j.

CHURCH OF THE MOST HOLY NAME

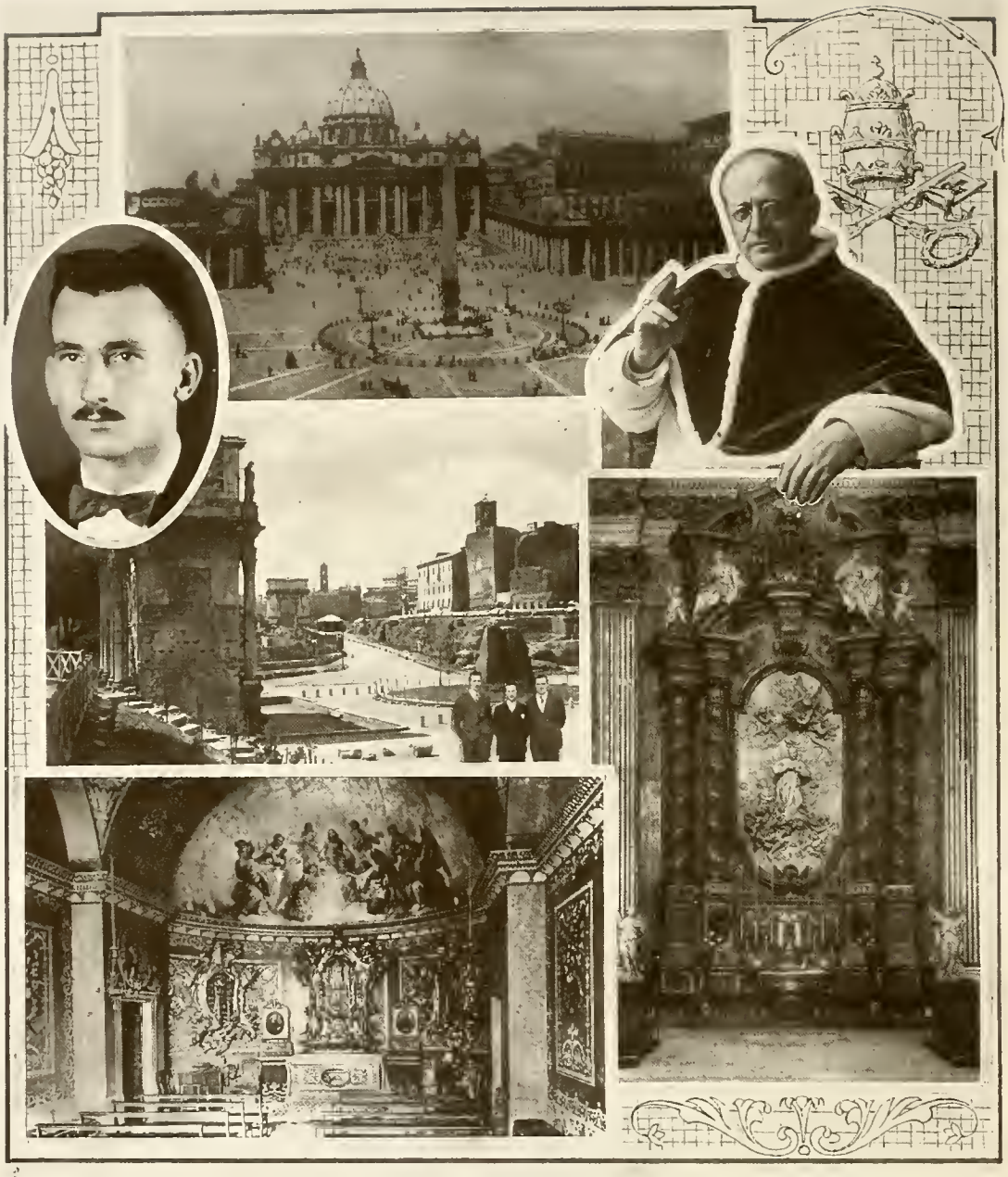

IN THE ETERNAL CITY

*Loyola's Delegate*
*Paul A. Gaudet*

*The Via Sacra*

*St. Peter's*

*A Votive Chapel*
*of St. Aloysius*

*The Holy Father*
*Pius XI.*

*Altar of St. Aloysius*
*in the*
*Church of St. Ignatius*

# Bi-Centenary of Canonization

OF

# SAINT ALOYSIUS GONZAGA

*1726-1926*

On June 21, 1591, a young man, 23 years of age, died in Rome of a plague that was ravaging the city. He had contracted the disease from the unfortunates he had volunteered to nurse. On December 31, 1926, nearly three centuries and a half later, hundreds of young men and boys from all parts of the world, gathered together in the same city at the call of His Holiness, Pius XI., to do honor to his memory. The name of this young man was Aloysius Gonzaga. He was of noble birth, the first-born son of the Italian Marquis of Gonzaga of Castiglione.

It was not the circumstance of his noble birth, however, which brought these pilgrims to Rome. In his martyr's death, it was of little moment that an Italian prince had died, but it was deserving of universal notice that humanity's prince, a noble of God's world had died, a hero that every youthful heart might admire and love. The Church in her wisdom had solemnly canonized Aloysius Gonzaga on December 31, 1726, and it was for the two hundredth anniversary of this event that Pope Pius XI. summoned to his side Catholic youth in the persons of the delegates from all the Jesuit Colleges of the world, there, in the hallowed atmosphere of Rome, to contemplate the heroic life and death of this extraordinary young man.

From his earliest years, heroism marked his life. He was a spirited lad, having inherited the hot blood of the Gonzaga clan, whose history is fierce enough, stained as it is with excesses of all kinds, not even murder excepted. The rebel was in him, and, as a child of five in his father's camp, he mischievously sets off an arquebus which almost blinds him, and on another occasion, steals some gunpowder and discharges a cannon, barely escaping with his life.

Along side with this untamed spirit, however, there had been planted in his soul by his pious mother, the clear light of Faith and a strong determination to please God. As his years advanced, he felt the challenge between the two forces within. Added to this was the external enemy, the vice surrounding him at the Florentine court. But his heart stood firm in its fidelity to God. Finally, at the age of fifteen, determined to shun these perils, he announces his intention of quitting the world and becoming a Jesuit. Renouncing rank and wealth to become poor and unknown is indeed evidence of heroic generosity, and the ordeal of three years of fierce opposition from his father, which he unflinchingly underwent, bespeaks the highest form of moral courage. Persons in high places, inducements of every kind were employed in vain to turn him from his purpose. He knew that to serve God well was all that mattered. He had weighed Eternity against Time. As a result of his valiant struggle to preserve and increase the best that was in his soul, he stands today an imperishable beacon light, high and clear, in those troubled waters upon which youth's bark is tossed. His example points out the course to the noblest fulfillment of man's destiny, the generous, courageous and uncompromising exercise of the human faculties to their sovereign purpose—the Glory of God.

The delegate elected by the student body to represent Loyola at this celebration was Paul A. Gaudet, a graduate of the Jesuit High School and a Senior in the Night Law Course.

# Can't Stop Him

—*Courtesy of the Times-Picayune.*

*Mayor O'Keefe Presents Trophy to the Victorious Wolfpack—Loyola (Chi.)-Loyola (N. O.) Game*
*Miss Araguel Offers Cake to All the Fans*
*Cheer Leaders Baron, Strayhan and Bowab* *Two of a Kind*

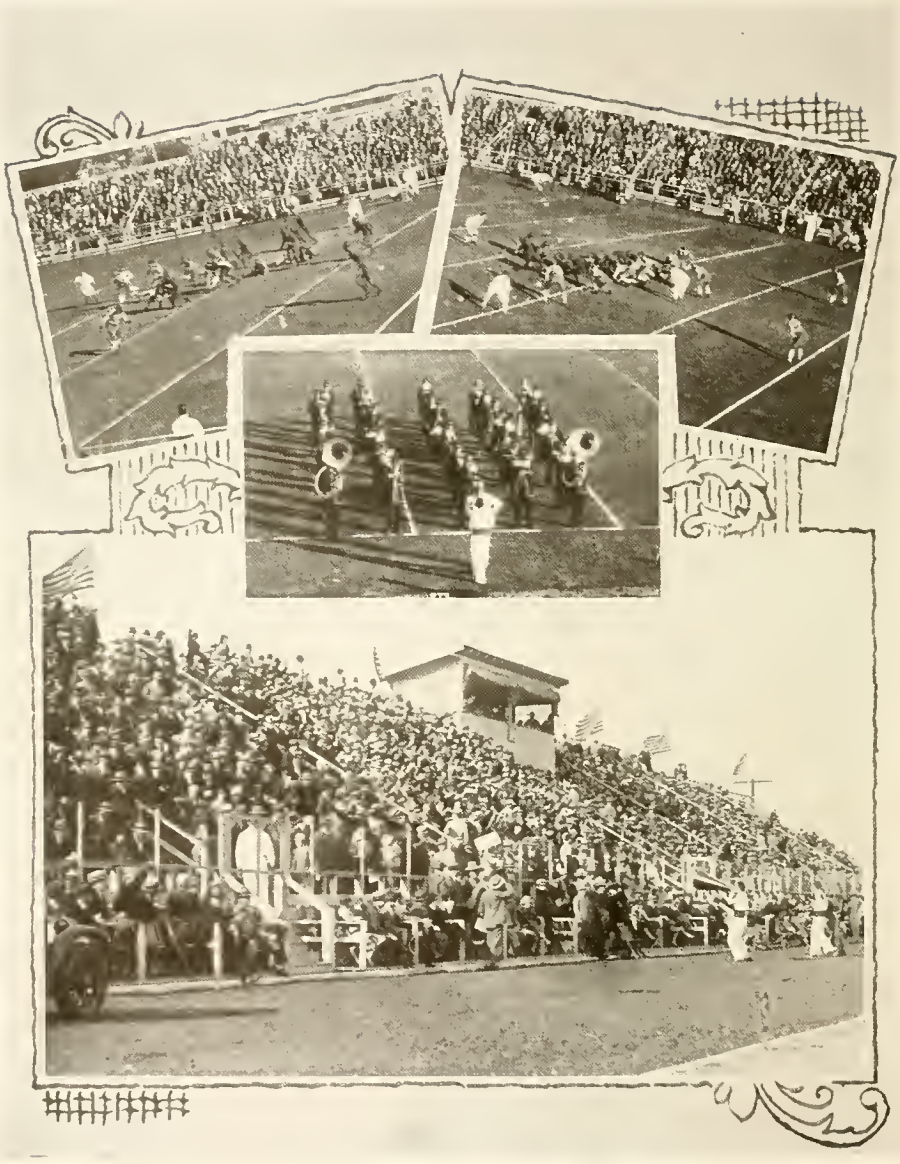

GRIDIRON MEMORIES

THE FRESHMEN GET WASHED
"SHORTY WEST"
THE CAMPUS ITSELF

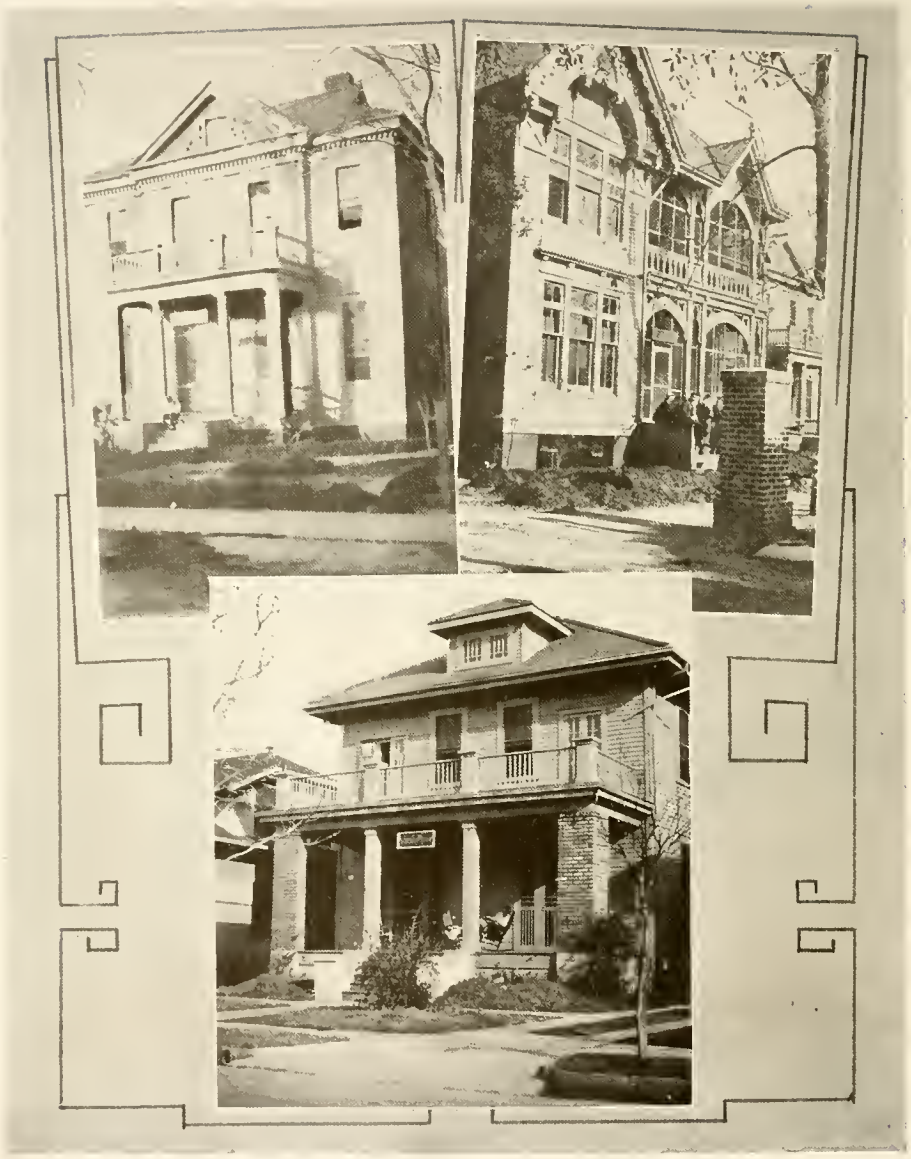

UTAH RANCH TEXAS RANCH

VARSITY MANOR

THE THESPIANS PERFORM IN
"THOMPSON'S LUCK"
AND
"ALL GUMMED UP"

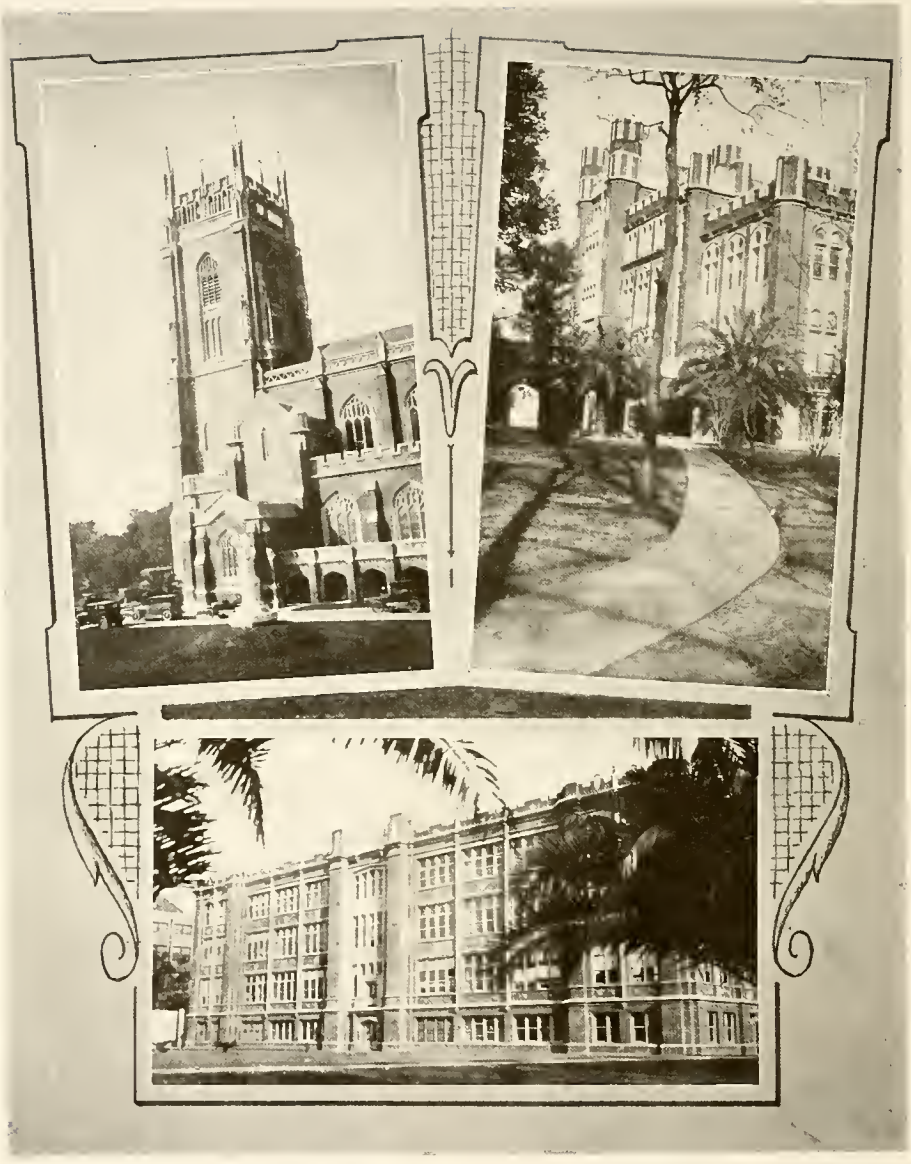

ACROSS THE HORSESHOE THE PATH TO KNOWLEDGE

BOBET HALL

*Chemistry, Dentistry, Pharmacy*

STATUE OF THE SACRED HEART

A VIEW FROM THE PARK

THOMAS HALL
*Faculty Residence*

# De Nux Writes Finis

By Joseph Abraham, Jr.

Nouvelle Orleans,
10 ov May, 1927.

M'sieu Sylvan De Nux,
Marksveele een Louisiane.
Dear Couzan:

By gar, mon cher, she gon' be com' ver' queeck doze graduated commencemen' exercize an' I tall you hones' an' true dat I fill mysalf lak dat pome-'riter guy w'at said: "Eet won' be long now." Cot dog! I sho' tink right now dat I am wan doggone doctair ov denteestry tres bon. I don' know mysalf yat where I gon' settle do'n fo' to practees w'at I learn an to support une wife an' mebbo-so—sh-h-h-h—som' keeds in t'ree-fo'-five-seex years. Mebbe-so I stay here fo' to pull teeth; p'raps I gon' back to de Bayou-town, bot no matter where I be gon' I wan' to see plen'y broke teeth. Dat be my job to feex heem.

You don' know how much fon you mees, mon cher couzan, w'en you queet school befo' you graduate. I t'ink me how com' you don' wait cople mo' year an' queet lak I do weet deeploma. Dey sho are purty an' evairbody rite heez name on eet weet fancy ritin' so dat nobody can read w'at day mean. Me myself, I don' care w'at dey put on de wan dey geev me. I jos hog heem tight to me an gaav doze deeploma wan leel kees ov plezhaire right on de seal. Sweet bebe, ooh la-la, I call heem. Ha! Ha! Ha! I laff sho' w'en I t'ink 'boud how I fool doze guy an' geet me dat deeploma. Dat's fonny joke, yas.

You remembair dat boocoo crazee guy name Zhoe Nolan w'at stody weet you an' pley foutball at Jefferson College also? He gon' feenesh heez cours' here at las', bot I don reckon eet do heem moch good to stody denteestry becors' he got beeg feet an' mak' good chief ov policemens w'en he geet t'ru. Evairbody call heem Scotlan' Stockyard detecteev an' me mysalf I call heem dat too. Wan tam dat foo-foo Zhoe Moran ref'ree basketball game an' blow de weesle fo' to say dat som'body slap som'body an de Moran papair preent wan peetcher ov Zhoe Nolan een detecteev clothes an' blo'dhoun' tryin' to fine out who slap doze som'body. Eef he solution dat mystery, he say he gon' be gret famous man, mebbe-so. Bot lak I say dat guy hav' beeg feet. Don't you t'ink? I bliv so mysalf, yas.

We got here too w'at evairbody call de Thespin Dramateest Clob. Las' February dey geev two pleys on de stage een Marquette Hall. Day sho was good an' wan was so crazee dat I laff, an' laff, an' laff. De firs' was tragedy an' I almost fill de tear go do'n my face. Dat guy Sally Strayhan pley like he was ole creeple ledy who got un seeck bebe w'at die becors' doz' foo-foo fellair Rault lose de money fo' to buy medicine fo' de po' chile. Dat guy Rault gon't lose hees nack som' tam, yas, and I wonder how com' dey don't reeng op Marion Pharmacy drog sto' som' cast'r oil.

Lak I tall you, man cher, I gon' be happee w'hen I graduate out from deze Loryola University College bot I sho gon' be sorree too w'en I be ole man an' t'ink 'boud doze good tam and doze fine fren I mit here fo' fo-five year. I rackon I close up now hopin' dat I be fortunate to fine plen'y ov broke teeth.

Yo' couzan,

Alton "Count" DeNux.
(Mitey lak a rose.)

# CURTAIN CALLS

By JAMES HOWARD LEVEQUE

## Fearless Walt, the Buccaneer

The skimming pirate brig *Egairram* —which is a Hindu word meaning "eternal punishment"—shook with the rollicking buccaneer song of Ruthless Louie, the Boyer. Loudly and lustily the reckless crew joined in until the heavens thundered with the shrill soprano of Black Joe, the Dantone, and the rumbling bass of Bloody Boudreaux, head cannoneer.

Surveying the scene in silence, a jack boot resting upon the rail bordering the poop deck, Fearless Walt, the Hanemann, stood. At his side, in deeper silence, but without any jack boots to rest, Nip Bono, the Captain's shadow, blinked.

The din was suddenly shattered by the piercing cry of Gremillion the Red, who yelled:

"What ho!"

"What ho?" whispered Nip Bono, in a loud voice.

"A sail ho!" the Gremillion replied.

"Where ho?"

"Over there, ho!"

"Ho, ho, ho," agreed Hilarious Hilary, the Gaudin.

"Heave ho," ordered Fearless Walt, "and chase her!"

Instantly each man scampered for his post. For the best part of half an hour they heaved ho. Gradually the other vessel came nearer.

"She doesn't flee from us 'twert it not?" remarked Fearless Walt, looking through the telescope with both eyes.

"'Twert not," answered Nip the shadow.

"Fire a shot across her bow!"

Bloody Boudreaux loaded his cannon, took careful aim, and put a shot through her bow.

"Lout!" screamed Fearless Walt, looking around frantically for his cutlass which was between his teeth.

"What is her name?" asked Tenpistol Artigues.

Wild Ritchey grabbed a stereoscope and peered. "*Nipsster,*" he said finally.

"Stand to!" shouted Fearless Walt when he was close enough to be heard. The *Nipsster* stood to.

The enemy was grappled and boarded. Standing upon the quarter deck were three girls and a double quantity of noblemen. The girls, Fearless Walt recognized instantly, were the Fair Dorothy, the Virtuous Isabel and the Incomparable Grace.

Fearless Walt bowed as low as his sword would permit him.

"Who's captain here?" he asked.

"I am," replied the Fair Dorothy.

"Why didn't you give fight?"

"Our powder was all gone."

"And the rouge, too," observed a nobleman.

"Where were you bound?"

"For Massie, for Far Massie."

"We're bloodthirsty pirates, you know," said Fearless Walt. "We'll have to scuttle you."

"Scuttle ahead," the Fair Dorothy told him bravely.

"Scuttle," the Captain ordered his crew.

They scuttled. All the noblemen were tied to the mast and tons of precious metal and jewels were transferred to the *Egairram*.

"We're going to fire the ship," announced Fearless Walt villainously. "Make up your minds now. Each of you will have to take one of my men for a husband or be blown up with your crew!"

"Avaunt, sir!" cried the Incomparable Grace.

"Avaunt, avaunt!" shrieked the Virtuous Isabel.

"Haul them on board!" shrieked Fearless Walt. "They told me to avaunt myself!" We'll carry them away to the pirate island."

Finally the *Nipsster* was completely scuttled, the heroines safely on board the *Egairram* and Fearless Walt gave the order to cast off.

At six hundred yards Bloody Boudreaux redeemed himself by firing a shot into the *Nipsster's* magazine and the *Egairram* sailed blithely to the Isle of View.

At this point, however, the film in the camera ran out and Director Bogner had to call time out.

# The Master Mind

The big millionaire was dead. He had been shot, stabbed and poisoned, and the police, as usual, could find no clues in spite of the fact that they had looked all over the cellar for them.

At last, when the search was proven futile, Sergeant Soniat said in deep and dejected tones, "Men, we have done him all we can. There is nothing more to do. It is time to call in the Great Detective."

Presently Moran, the Master Mind, arrived on the scene. He walked to the victim, bent over him and examined him intently.

"He is dead," declared the Great Detective and heaved an immense sigh of satisfaction.

He whipped out a telescope, fell upon his knees and crawled around the room five times.

Suddenly, as he was about to begin on the sixth round, he jerked to a stop.

"Aha!" he exclaimed. "Aha!"

He rose from his knees holding something tightly between his thumb and forefinger.

"Get me a snuff box," he ordered.

"Yes, sir, yes, sir," replied the Sergeant, feeling hurriedly through his own pockets and finding none. "Here, get a snuff box, get a snuff box."

Instantly his men were digging furiously into their trousers; finally a box was discovered and handed to the Great Moran. He opened it with his left hand, emptied its contents upon the rug and, still pinching the clue tightly, he held it over the box, dropped it in, and closed the lid quickly.

"Hm," he said. "Call the servants and the inhabitants of the house." The sergeant dispatched a man immediately.

The servants came in. The great detective walked up to the old butler and thundered:

"Who killed him?"

"I don't know, sir."

"Why did you kill him?"

"I—don't know, sir."

The Marvelous Moran was about to ask him where he had procured the gun when a beautiful girl entered the room, carrying a poodle dog.

"Aha!" exclaimed the Great Detective. "Who are you?"

"I am his niece," the girl replied sweetly.

"Hm," remarked the Great Detective, examining the poodle. Then, after look-

ing adoringly at the beautiful girl for twenty-five minutes, the Masterful Moran said "Hm" again and glanced at the dead man.

"Sergeant," he said, "the man committed suicide."

"Suicide!" exclaimed the sergeant in much surprise.

"Precisely." The Great Detective walked back to the girl, took her arm, and piloted her out of the room.

"You were wonderful!" she cried, clutching the poodle.

"Yes, yes, I know. Shall I call at eight tonight? Good."

The Great Detective took her hand. "The next time you kill a man," he said, "Don't have your dog around."

"I kill a man?"

"Yes, this flea," he observed, opening the snuff box, "belongs to your dog."

And the Great Moran walked majestically away content with a full day's work well done.

# Klondike Joe

Texas Barnes, the grizzly old pioneer, was in a reminiscent mood. Seeing this, the other inmates of the ranch gathered around him in silence.

"You mavericks kin bleat all you craves about th' brave and noble eggsploits o' them aces in th' war, an' th' gal'nt deeds o' them what went t' th' North Pole, but they ain't none o' 'em kin pitch hoss-shoes with ol' Klondike Joe.

"Naw, sir, when it comes t' real brav'ry, ol' Klondike hez these heah mod'rn heroes roped, tied an' branded a hun'rd ways."

The old pioneer shifted his wad of tobacco to the other side of his mouth and spat with unerring accuracy into the flower pot.

"Yezzir, ol' Klondike Joe wuz th' mos' rema'kable man I ever knew. Funny lookin' ol" cuss, too. He had lost one arm, so he said, in th' battle o' Waterloo, a leg in th' fightin' at Trafalgar, an' a eye th' same day Wellington surrendered t' Gen'rul Washington at Bunker Hill.

At this point Charlie Cotten coughed very discreetly, Buck Moore blew his nose, and Remson nudged Yenni for a cigarette.

"I wuz jest a kid then, but I rec'lect ez plainly ez it if wuz yistiddy, how ol' Klondike Joe would set thar by th' stove an' tell us how he captured a whole passel o' them Cayennes single-handed, so t' say.

"It wuz 'long 'bout daybreak, an' ol' Klondike hed riz an' wuz a-fryin' a mess o' fish in buff'lo lard when all o' a sudden a arrar cut through his hat an' set it a-spinnin' t' th' groun'.

" 'Boilin' juniper!" says ol' Klondike ez he looked up an' saw a whole herd o' Cayennes linin' th' tops o' th' hills aroun'.

"It warn't no sooner sed then th' whole caboodle o' bloodthirsty heath'ns charged down on 'im, a-standin' thar in th' middle o' th' little valley.

" 'Come on, ye hell-raisin' coyotes!" ol' Klondike screams at 'em. 'Ef ye craves action I'll shore fu'nish it jest ez soon ez I git through my mess!'

"Well, them thar Injuns come at 'im like they shore did crave action, an' putty soon th' Injuns wuz a'circling' 'im an' th' arrars wuz flyin' thick an' fas'. But ol' Klondike, he jest thar eatin' 'till he'd picked th' las' speck o' meat fr'm th' fish bones. Evvy once in so offen, he ud see a arrar comin' at 'im an' stoop down t' grab another flap-jack jest ez it whizzed by his head.

"Fi'nly, ol' Klondike got up, wiped his mouth with th' sleeve o' his shirt

an' looked up at th' Injuns screamin' all aroun' him. Thar musta been a hun'rd o' 'em."

" 'Remember,' says he, 'remember ye brung it on y'self.' Sayin' which he grabs a gun in one han' an' th' skillit in the other an' runs at 'em. Th' Injuns figgered on ketchin' 'im alive t' burn, so they dismounts an' charges 'im."

There was a melancholy haze in old Texas' eyes as he shifted his tobacco again, spat, and hit the center of the flower pot. His listeners were attentive except Remson who nudged Yenni for another cigarette.

"Boys," old Texas continued. "I'm a-tellin' you things wuz fas' an' fur'yus. With a hun'rd Injuns crowdin' 'im and swingin' tummyhawks, ol' Klondike fit like a man o' metal. He waved his skillet an' he swung his gun. One by one th' Injuns dropped, an' fi'nally he wuz a-standin' knee-deep in 'em an' they wuz all out 'cept one. Seein' 'im, Ol' Klondike Joe chased 'im thirty mile afore he dropped." Old Texas sighed. "Them thar aces an' Pole men may rank high t'day, but f'r bravery give me th' ol' days."

Courtin raised a skeptical eyebrow.

"How could he do all that with only one arm and leg?" he demanded.

But old Texas was snoring peacefully.

# Consommée Maroon à la Wolf

Joseph Abraham, Jr. *(Chef)*

## The Secret Passion

The streets of Athens were deserted. Diogenes called out the hour of two, extinguished his lamp, yawned, retired to his barrel, and hit the staves for a count of 10, 12 or more. At half the clock he was rudely awakened by the tap, tap, tap of somebody rapping on his barrel door. He re-lit the lamp and thrust it without.

"Well, I'll be hanged," quoth Dioge, as the beams of the oil burner fell upon the countenance of the early morn visitor. "If it isn't friend Schwarzenbach himself. But prithee, what bringest thee hither at such an hour? Even French Market hast closed its door for the night."

"Sh! Not so loud, Dodgey," whispered Schwarz (for short). "I have come—" here he paused and searched the vicinity for eavesdroppers. Diogenes shivered. "I have come to share with thee a secret passion!"

"Slip it to me quickly," anticipated Diogenes. "There's not a revenue agent in town."

"No, not that! The bootleg game is on the bum—even the gods on the Mount thirst for Canadian nectar. My secret passion is—!"

"Aw, gwan back to the Louisiana Retreat," interrupted Dodgey. "I have not any gum for thee to chew like the lowing herd grinds its cud over the lea."

"Boo-hoo!" sobbed Schwarz as he and secret made exeunt midst alarums within. "Never shalst thou find another honest man."

Diogenes sighed and blew out his lamp. "It won't be long now," he muttered.

(Curtain and two dozen eggs.)

## Where Is Balaam?

Time — 20th Century
Place — What of it?

Characters

Sir Hectic ..... Benet Cain
A Mule ..... Maud
English Accent ..... Yawss
Monocle ..... Himself

Act 1, 2, 3, 4, 5

Same scene

Sir Hectic is seated in the living room of his home. (Music within). He has a volume of book in his hand. (Consult Bradstreet's). A fly lights on his knee. He screws monocle on eye. Gets range of fly. He attempts to catch fly. Misses.

Sir Hectic (to himself—for benefit of audience): "What a horrid insect. Beastly! (Expectorates tobacco juice on Persian rug. (More music within). Oh, That I were king! (Sighs). Har! Har! Har! (Cuckoo chirps without). I tell you, Napoleon..... Now listen, don't stick your tongue out at me. Try something like this. (Stands on head. Same cuckoo without. Sir Hectic resumes seat). I wonder what's the time of the clock?"

Enter Maud unannounced. Singing popular airs on all fours. Sir Hectic stands. Makes gallant bow.

Sir H. (courteously): "How are the children, madame?"

No answer.

Sir H. (louder): "Nice weather, ain't it?"

No answer.

Sir H. (explosively): "I say, old hag, what time is it?"

Maud (emphatically): "Hee-haw! Hee-haw!"

Sir H. (screwing monocle on eye): "Humph! what a bally awss!"

(Where's the curtain?)

# Lest We Forget

THE 1927 WOLF is now in your hands, and, no doubt, you mean to get thoroughly acquainted with it. Naturally, you are most interested in those sections where your class, your department, your frat are represented. However, do not fail to turn to other pages and tune in on the other departments. Meet by proxy, at least, the whole student body which claims you as a member. A common interest in THE WOLF will make the whole school "kin."

And here let us recall some friends, not students of Loyola, who merit your attention, dear readers. We refer to those who have generously responded to our appeal for financial help in producing this book for you. The business men and firms whose announcements you see in the following pages are your loyal friends, as proved by their contributions of money to THE WOLF; some of them being repeated for a third and fourth time. You will agree surely, that this calls for a little appreciation which you can show by learning their names from these pages, and, when occasion offers, giving them your trade.

A university should broaden; should develop mutual sympathy and understanding between the various spheres of human endeavor. The business world has done a good turn to our student world—and Loyola teaches, with the poet again, that gratitude is one touch of nature that makes the whole world kin.

—THE STAFF.

THE ROOSEVELT
700 Rooms

*THESE HOTELS ARE NOTED FOR THEIR*

COMFORT--SERVICE
COURTESY

Use Our Restaurant Facilities for Entertaining Your Friends

THE BIENVILLE
300 Rooms

NEW ORLEANS
*Deserves Its Name of*
AMERICA'S MOST INTERESTING CITY

Doctor (examining insurance prospect): "Do you talk in your sleep?"
Prospect: "No, I talk in other people's sleep."
Doctor: "How come?"
Prospect: "Oh, I'm a college professor."


I. L. LYONS & CO.
LIMITED

DRUG STORE OUTFITTERS

Laboratory Supplies, Microscopes, Scientific Materials for Colleges

NEW ORLEANS, LA.

MEYER BROTHERS DRUG CO.
INCORPORATED

The Largest Drug House
in the World

Established 1852

NEW ORLEANS ST. LOUIS

Howard Leveque: "I tried to write a book, but had to quit."
M. Bono: "Why, what was the trouble?"
Leveque: "Well, on the second page the hero swallowed an insult, on page four, he dropped his eyes and his face fell, and on page six he was struck with wrath, then I was afraid he was too crippled, so I just quit writing."

PLUMBING PLUMBING

Babst SERVICE

PHONE—JACKSON 3700-3701

*We Specialize In*
AUTOMATIC GAS
WATER HEATERS

OUR TRUCK IS IN YOUR
NEIGHBORHOOD

Graham Printing
Co., Ltd.

STATIONERS
PRINTERS
BOOKBINDERS

515-517 Magazine Street
Phone Main 1066

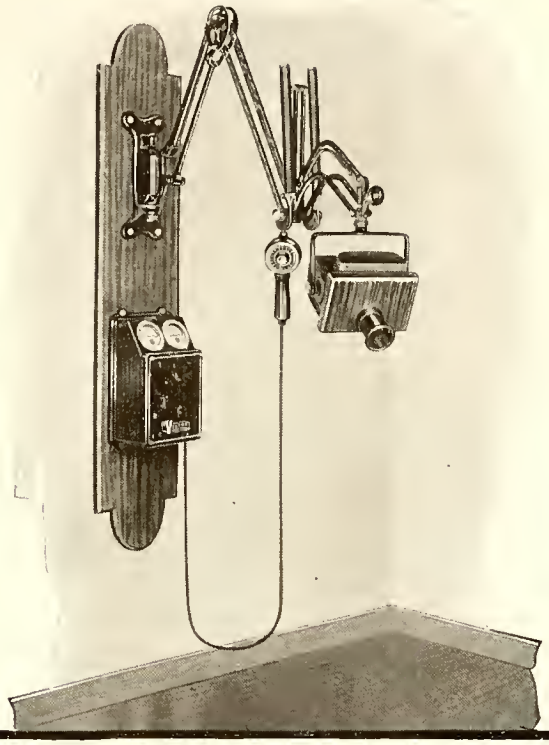

Mounting panel $10.00 Extra

# *Five More CDX's for U.S.Navy*

## Which Means 25 U. S. Ships Equipped with this Victor Dental X-Ray Unit

IN March, 1925, the U. S. Navy placed its initial order for twenty Victor "CDX" Dental X-Ray Units, for installation on the largest ships in the fleet.

In November, 1926, an order was placed for five more—after the first twenty had been in use well over a year.

We feel justified in considering this second order eloquent proof of the efficiency of the "CDX," and its adaptability to any unusual requirements in dental radiography.

*Write for Bulletin 260, describing fully this "safety" outfit.*

VICTOR X-RAY CORPORATION

Dental Department 2012 Jackson Blvd., Chicago

VICTOR

Maison Blanche
GREATEST STORE SOUTH

College Men, Particularly, Know What a Good Appearance Means. They Know the Mental Tonic of Faultless, Style-right Clothes. They Appreciate That In the Social and Business Life a Good Appearance Is An Assurance of Power and the Open Road to Success—and They Shop At

MAISON BLANCHE

MEN'S STORE GROUND FLOOR

Established 1855

WILL & BAUMER CANDLE CO., Inc.
SYRACUSE, N. Y.

THE PIONEER CHURCH CANDLE MANUFACTURERS OF AMERICA

Makers of Candles of All Kinds for Church and Household Use

She was giving an order to the grocer: "And I require some cheese," she said. "Yes, Miss," replied the grocer smiling, "I have some lovely cheese!"

"You should not say 'lovely cheese'!" the customer reproved. "But, why not, Miss, it is lovely cheese!"

"Because"—she tried to combine maidenly modesty with an air of learning—"because 'lovely' should only be said of something that is alive."

The grocer smiled more broadly as he glanced at the Gorgonzola. "Well, Miss," he said, "I'll stick to 'lovely.' "

CO-EDS OF LOYOLA

The Ultra-Smart Evening Dresses for Those Fraternity Proms and Sorority Hops Are At the

THE Holland DRESS SHOP

CANAL NEAR CARONDELET

A SUMMER COURSE IN STYLE

Godchaux's Tailor Their Own Wash-Suits—and the Three-Button Blackton Model Introduces University Style Into Summer Clothing

*Made to Fit and Retain That Style*

Godchaux's
Canal near Baronne
COLLEGE DEN—2ND FLOOR

*YEA! DIXIE CYCLONE!*
*THE YANKEES ARE WATCHING YOU!*

*HAIL LOYOLA AND THE WOLVES CONGRATULATIONS*

KIAMIE BROS.
NEW YORK CITY

"Liza, you remind me fo' all de world o' brown sugar."
"How come, Sam?"
"You am so sweet and so unrefined."

Heinzleman: "Did you hear that he cleaned up a big fortune in crooked dough?"
McEvoy: "Oh, counterfeiter, eh?"
Heinzleman: "Nope, he was a man that made pretzels."

COMPLIMENTS OF

A. T. THOMPSON

COMPLIMENTS OF

THE FIRST JUNIOR DAY LAW CLASS

Class of 1928

HATS CAPS
For the Loyola Student

SARNOFF-IRVING HAT STORES, Inc.
704 Canal Street

ALFRED "TACK" HARRIS
Assistant Manager

J. J. YOUNG
Manager

COMPLIMENTS OF

WILLIAMS-RICHARDSON COMPANY
LIMITED

Wholesale
Dry Goods and Notions
Men's Furnishing Goods

# GEORGE J. GLOVER COMPANY
INCORPORATED

## BUILDING CONSTRUCTION

Whitney-Central Building
NEW ORLEANS, LA.
Telephone Main 1275

*Office Buildings*
*Railway Buildings*
*Manufacturing Plants*
*Pile Foundations*

MEMBER
American Society for Testing Materials
American Concrete Institute
Contractors' and Dealers' Exchange at New Orleans

*Everything the Best*

R. E. BLANCHARD

PHARMACIST

*Three Stores With But a Single Thought*

"TO SERVE YOU RIGHT"

7457 St. Charles Ave. Telephones Walnut 806 and 1046

2101 Carrollton Ave. Telephones Walnut 1011 and 372

1138 Carrollton Ave. Telephones Walnut 1111 and 9137

*At Your Service*

NU-WAY CLEANSING SERVICE

2133 Carrollton Ave.

Cleaners and Dyers of Everything

RICHARD J. "MOON" DUCOTE
Vice-President and General Manager

FRANCIS C. MORERE
President

IRWIN POCHE
Secretary-Treasurer

PHONE WALNUT 4886

*Cynthia says:*

When One Speaks of Football One Naturally Thinks of the Up-to-Date Co-eds in All Their Pretties

Get Your Beautiful Clothes at the

DRESS UP SHOP

706 Canal Street

Allen: "Have any of your childhood hopes been realized?"

Mixon: "Yes. When mother used to comb my hair, I wished that I didn't have any."

Glas: "You can't fool me. Do you think I've been riding in sleepers all my life for nothing?"

Ticket Agent: "I shouldn't be surprised."

HAUSMANN

INCORPORATED

NEW ORLEANS' LEADING JEWELER

*Extends Greetings to All Loyola Students and Earnestly Solicits Their Patronage*

Fresh Provisions

Phones: Main 1809, 1876

HERBERT H. RUCH

911 POYDRAS STREET NEW ORLEANS

# EARHART'S DRUG STORES

*HAVE THE BEST*

BURVANT'S PHARMACY
*The Store With the Red Arrow*
433 Royal Street
(Opposite New Courthouse Building)
Phone Main 9234

A. J. DRISCOLL'S PHARMACY
Corner Magazine and Josephine
NEW ORLEANS


B. Cain: "Oh, yawss! My forefathers came over in the Mayflower."

B. Dempsey: "Hnh! Mine went to the opening performance of 'Abie's Irish Rose'."

Rastus was sporting proudly a new shirt, when a friend asked: "How many yards does it take for a shirt like that?"

"I got three shirts like this out of one yard last night."


CANGELOSI & NAPOLI
*Pharmacists*
Royal at St. Philip
NEW ORLEANS
Phone Main 9463

D'AUNOY'S PHARMACY
PRESCRIPTIONS CAREFULLY COMPOUNDED
Fine Line of Soaps, Perfumery and Toilet Articles
Race and Annunciation Sts.
PHONE JACKSON 9274

USE VIC-RIC SALVE
For the Treatment of
INDIAN FIRE, ECZEMA, PIMPLES AND SIMILAR SKIN DISEASES
THE GRETNA PHARMACY
GRETNA, LA.

HORSE SHOE PICKLE WORKS, LTD.
Manufacturers and Packers of
Pickles, Mustard, Sauces, Extract of Pepper, Etc.
*Vinegar a Specialty*
710-712-714-716 St. Mary Street
1907-1909-1911-1913 Chippewa St.
Phones, Jackson 1300 and 597

LAFAYETTE FIRE INSURANCE CO.
*"A Home Institution"*
All Classes of Insurance Handled
2123 Magazine Street
NEW ORLEANS

Belou's Pharmacy
ST. CYR BELOU, PH.G., '23
Cor. Marengo & South Liberty Sts.
Prescriptions, Drugs, Soda
Phones Uptown 0325, 8264, 9155
Call Up For Service

GEORGE McNULTY
*Pharmacist*
3800 Magazine St., Cor. Peniston
Phone Uptown 9182
NEW ORLEANS

'SIMON PURE' DRUGS
Prescriptions Accurately Compounded
Phone Jackson 3562
Howard Ave. and Camp St.
New Orleans

*Get It At*
GRISAMORE'S PHARMACY
CARLOS W. GRISAMORE, Ph.G., Prop.
The Home of Good Drugs
*"Only the Best"*
Phone Uptown 9178
4861 Magazine at Upperline
NEW ORLEANS
*Prompt Delivery*

F. S. HARVEY
Cut-Rate Drug Store
Cor. Dryades and Erato Sts.
Phones Jackson 9113 and 1996
New Orleans

Professor Merilh had a lamb—
The plot begins to thicken—
He sold it to the Cafeteria
And now they call it chicken.

Maid: "A woman's work is never done," as Hawkey arrived half an hour late for dinner.
Hawkey: "So I observe," as he eyed the potatoes and pushed them away.

Don't Ask If We Have It. Tell Us To Send It
MILAN PHARMACY
L. J. AUCOIN, Ph.G., Prop.
Cor. Milan and Magnolia Sts.
Phone Uptown 9237

KENT'S PHARMACY
H. D. KENT, Prop.
*Quality Drugs*
Walnut and Magazine
NEW ORLEANS
Phones, Walnut 9121-3809

CHALIN'S ELIXIR
*Preparation of Beef in Liquid Form With Aromatics*
A Tonic which gives nourishment and a system-builder after illness or overworked conditions.
*Ask Your Doctor*
For Sale at Drug Stores
CHALIN-IPSER DRUG CO.
Incorporated
NEW ORLEANS, LA.

SERVICE—PURITY—QUALITY
BEAUCOUDRAY'S PHARMACY
EUGENE H. BEAUCOUDRAY, Ph.G.
*Pharmacist and Chemist*
4060 S. Claiborne Ave., at Upperline

DUGGAN'S PHARMACY
L. H. KNOBLOCH, Proprietor
Uptown 9103
4316 Magazine Street
NEW ORLEANS

"AM I YOUR DRUGGIST?"
"IF NOT—WHY NOT?"
S. J. PETERS
*Pharmacist*
Magazine and State
NEW ORLEANS

COMPLIMENTS OF THE
STUDENTS
OF THE
COLLEGE OF PHARMACY

Two Better Stores
FLACH PHARMACY NO. 1
2400 Washington Ave., Cor. Howard
FLACH PHARMACY NO. 2
7338 Washington Ave., Cor. Lowerline

Compliments of
MAMIE LEITZ DAIGRE
2241 Magazine St.
NEW ORLEANS

Said Patout Burns to Jerry Rault, who had essayed an open-air job during sommer vacation:
"Why did the foreman sock you yesterday?"
"Well," explained Jerry, "a foreman is one who stands around and watches his men work."
"I know; but what's that got to do with it?"
"Why, he got jealous of me. People thought I was the foreman."

CASTEIX'S PHARMACIES
M. B. CASTEIX, *Prop.*
FIVE STORES
NEW ORLEANS

COMPLIMENTS OF A
FRIEND OF LOYOLA

WHITE MODERN MARKET
F. SCLAFANI, *Prop.*
Choice Beef, Veal, Pork and Lard
All Kinds of Sausage
Phone Galvez 1184
4538 Palmyra St., Corner Olympia
NEW ORLEANS

Loyola's Choice
RUBENSTEIN'S
HABERDASHERY
*The Shop for Men*
102 St. Charles at Canal

Compliments of a
WELL-WISHER
Rah! for Captain Bill Ritchey
and the Wolves!
*"Go To It"*

ROUT RICE!

## YOU CAN DEPEND ON WALTON TRAINING

Well trained accountants earn big pay because business needs them. The real problem is—what school offers the soundest, safest training?

The unequalled Walton record of student successes is the surest proof of the thoroughness of Walton methods—714 certified public accountants by examination. Honors in American Institute examinations for nine consecutive years. Gold and silver honor medals 18 times in 12 years in Illinois C. P. A. examinations.

Walton courses have been adopted as standard by more than 100 leading universities and colleges.

A specialized school in Accountancy, Business Law and other Commerce subjects. Intensive courses—no time wasted. Write for handsome descriptive book; and state your interest in resident or non-resident courses.

**WALTON SCHOOL OF COMMERCE**

1150 McCormick Building CHICAGO, ILLINOIS

COMPLIMENTS OF

**Geo. Jaubert & Sons**

Clever and Smart Hats for the Loyola Co-Eds

**ROOSEVELT HAT SHOP**

Endorsed by Miss Loyola
Roosevelt Hotel


Rebecca—"Are you Hungray?"
Izzy—"Yes, Siam."
Rebecca—"Den Russian to the table and I'll Fiji."
Izzy—"All right, Sweden my coffee and Denmark my bill."


**VARENHOLT STUDIO**

Photography in All its Branches

5219 Constance St.

Uptown 6627-J New Orleans

Everything You Need in Medicine and School Supplies

**PETER EVERETT**

900 Independence Franklin 9375

NEW ORLEANS, LA.

A Complete Service to the Dental Profession
Necessitating But One Account

*DENTAL LABORATORY*

Supplies—Teeth—Gold—Equipment—Repairs

**DAVIDSON DENTAL SUPPLY CO., INC.**

New Orleans, La. Shreveport, La. Jackson, Miss.

COMPLIMENTS OF

ALBERT J. DERBES, C. P. A.

Firm Member
DERBES, PILIE & LAMPTON
Certified Public Accountants
NEW ORLEANS

STAFFORD, DERBES & ROY, Inc.

*Real Estate–Investments*

Phone: Main 2362

709 Gravier Street at St. Charles Hotel
NEW ORLEANS, LA.

Sympathetic Neighbor—"And what became of that city boy, Jaubert, who was out here for the summer "

"Well," sighed the farmer, "he used to be a chauffeur, and the poor lad crawled under a mule to see why it wouldn't go."

QUALITY CIGARS

Chancellors
Portina
*Very Mild*

U. KOEN & CO.
INCORPORATED

722-724 Gravier Street

COMPLIMENTS OF

Clarence W. Springer

*Special Agent*

New York Life Insurance Co.
834 Whitney Bldg.
Telephone: Main 5038
Residence Phone: Gal. 2685

COMPLIMENTS OF

JOSEPH P. BUCKLEY

PERRY & BUCKLEY CO.

*Manufacturing Stationers*

729-731 Poydras St.
NEW ORLEANS

# LOYOLA UNIVERSITY

*The Growing School of the South*

"THE SCHOOL FOR YOU"

THE FOLLOWING COURSES ARE OFFERED:

1. Arts and Sciences, leading to A.B. and B.S. degrees.
2. Pre-Medical Course, two years' course.
3. Dentistry, leading to D.D.S. degree.
4. Pharmacy, leading to Ph.D. degree.
5. Law, leading to LL.B. degree.
6. Extension Courses, every night and Saturdays.
7. School of Commerce and Finance, Monday nights.
8. Summer Session, June 15.

*For Further Information, Write to the Registrar*

LOYOLA UNIVERSITY

6363 St. Charles Avenue NEW ORLEANS, LA.